

Patient Number : 15102015

Physician : DR. HOLTER

Surname : HOLTER

Forenames : DEMO

Contact Information : HONG KONG , TST
TEL: 852-2222 2222

Sex : F

Date of Birth : 21/01/1931 Age: 84

Recording from : 14/10/2015 10:15:48

Release : 1.6

Duration : 24:00:00

Recorder Type : MR604 3 S/N. AR4-0002832

Analysed : Analysed retrospectively

S/W Version : 0

Reason for recording : PALPITATION

Current Medication :

COMMENTS

Automatically created on 15/10/2015 14:13:29

An ambulatory Holter recording was started on 14/10/2015 10:15:48 with a duration of 24:00:00 hours. The average heart rate was 62 bpm during the day, 70 bpm at night and 65 bpm over the complete recording. The maximum heart rate was 181 bpm at 11:16:15. The minimum heart rate was 17 bpm at 02:32:27. The standard deviation over all normal beats was 266.6 ms.

In total 88254 beats were found of which 167 were classified as ventricular beats.

Ventricular activity:

Couplet(s): 7/0

Bigeminy(s): 3

Trigeminy(s): 1

VES(s): 24

Isolated V(s): 119

Supraventricular activity:

Pause(s): 53

SVES(s): 26

PSVT(s): 0

Tachycardia(s): 169

Bradycardia(s): 29

The longest pause was 11.6 sec at 03:03.

PHYSICIAN COMMENT

TEMPLATE

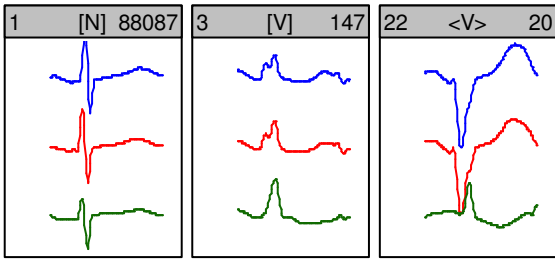

ST Analysis

Channel 1	Channel 2	Channel 3
ST Depression -6.64mm @ 11:00:49	ST Depression -5.95mm @ 11:00:49	ST Depression -4.80mm @ 11:16:16
ST Elevation 1.41mm @ 04:35:13	ST Elevation 1.44mm @ 10:22:59	ST Elevation 0.71mm @ 21:32:47

HEART RATE TREND

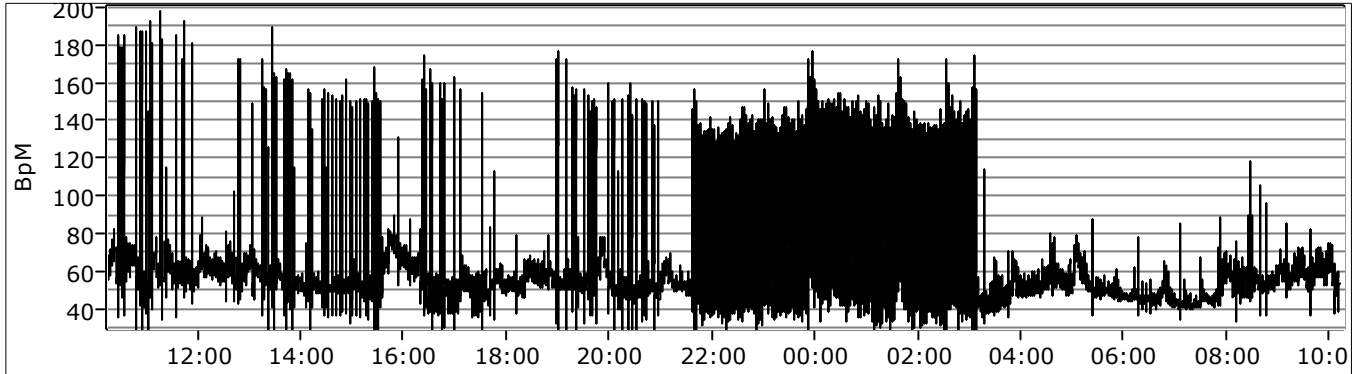

ST TRENDS (LEVEL)

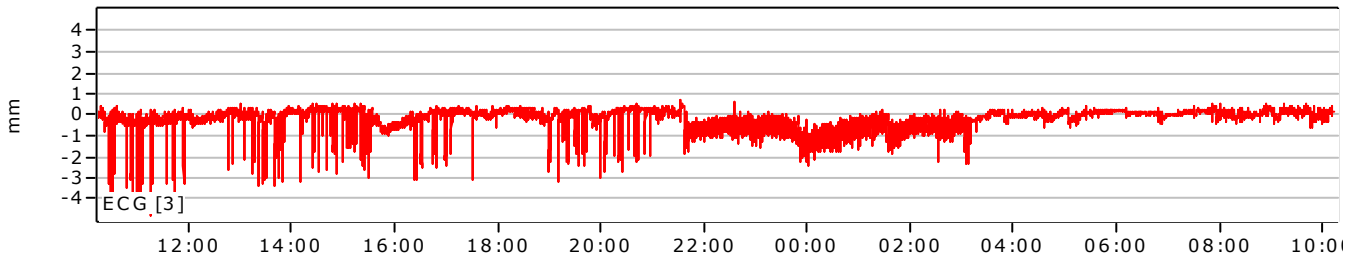
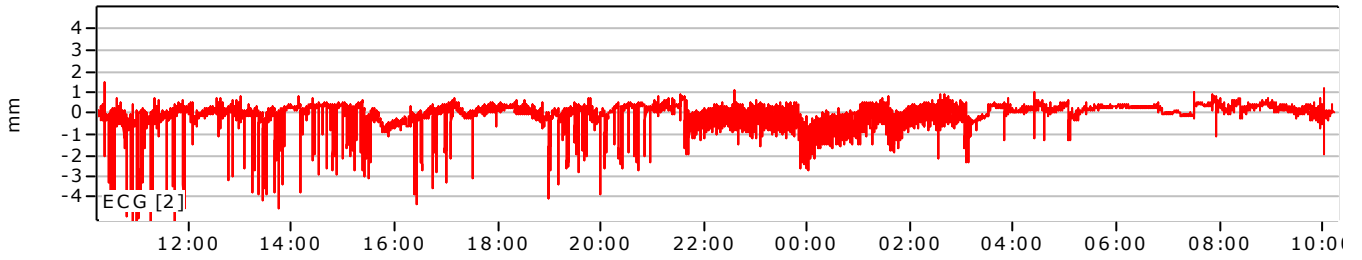
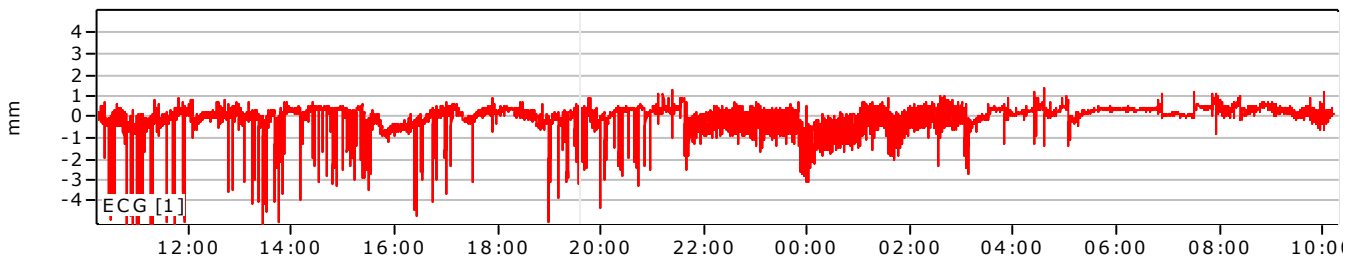

HEART RATE TREND

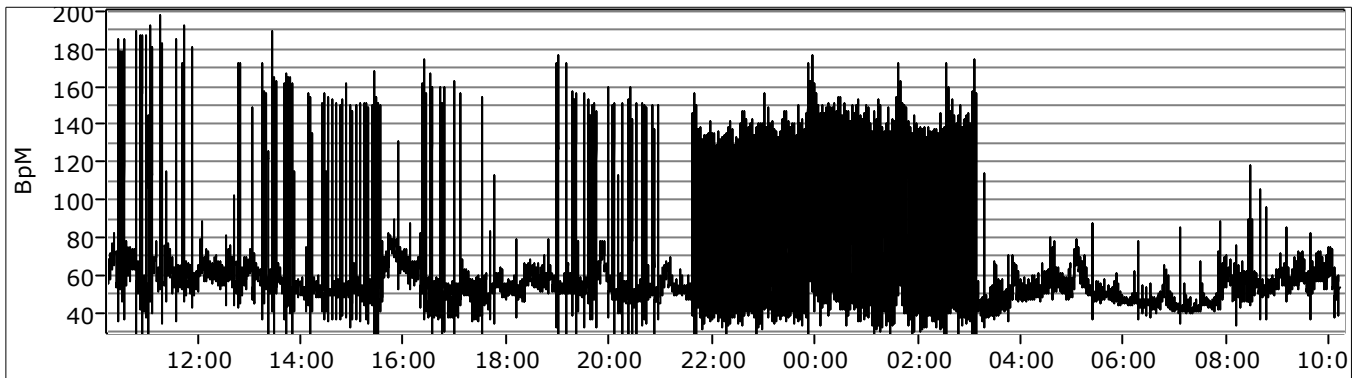

ST TRENDS (SLOPE)

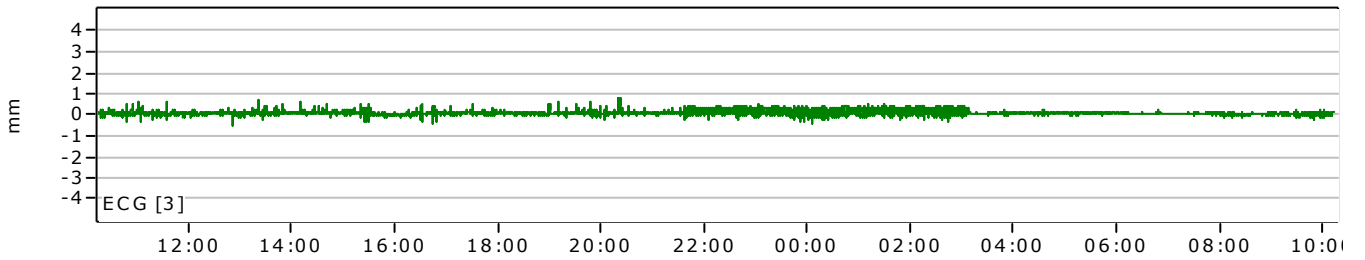
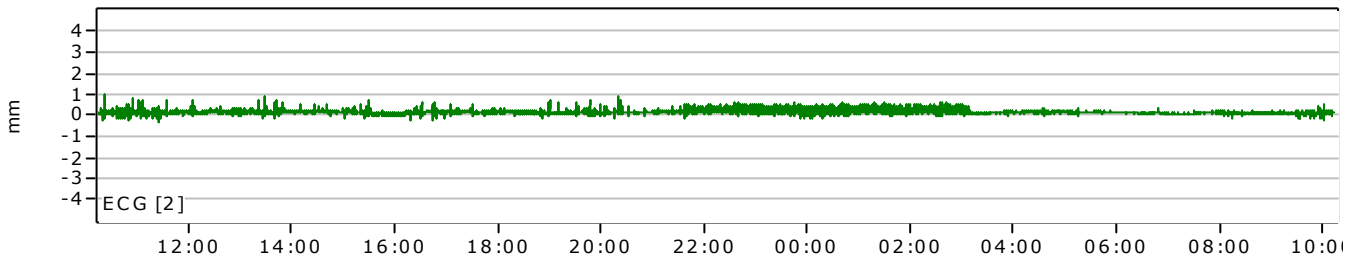
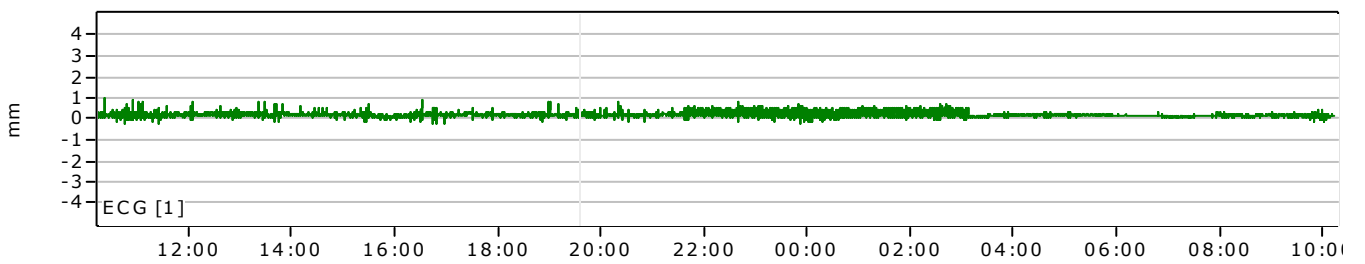

HEART RATE TREND

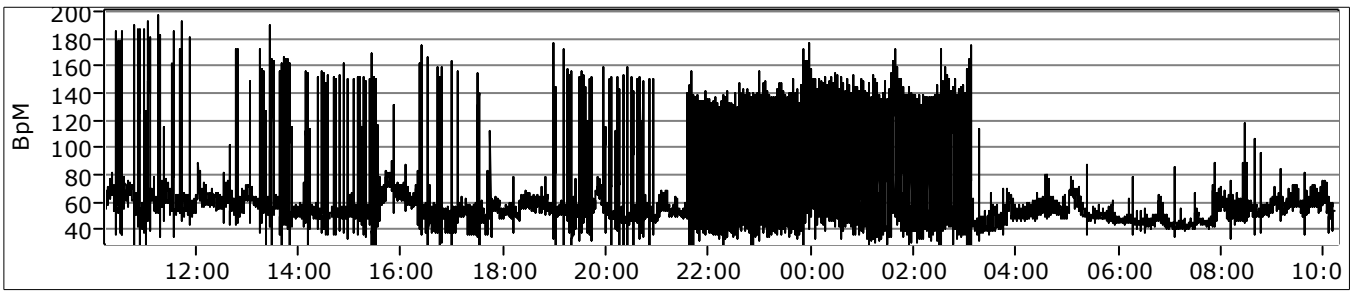

TOTAL VEs PER MINUTE

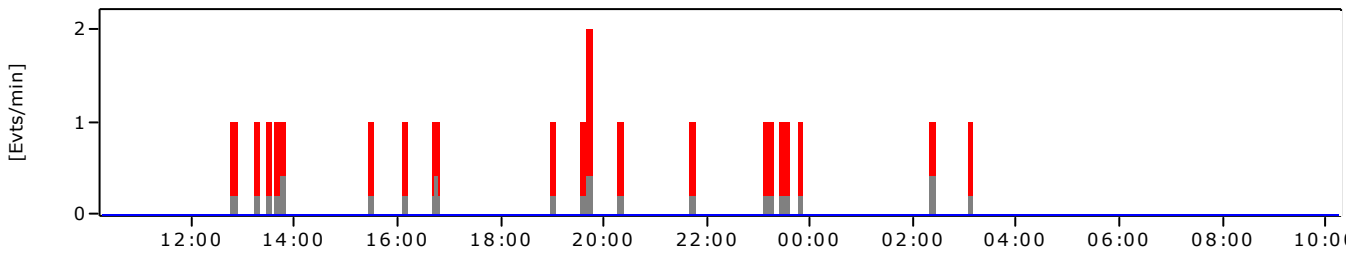

ISOLATED veVE VE

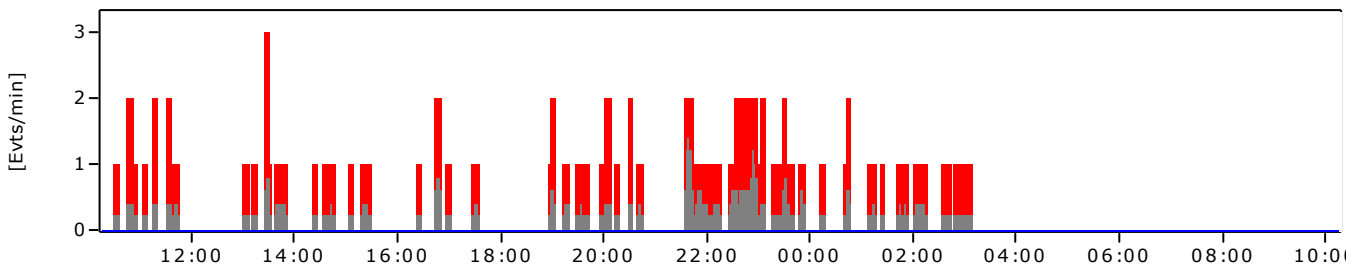

SVEs PER MINUTE

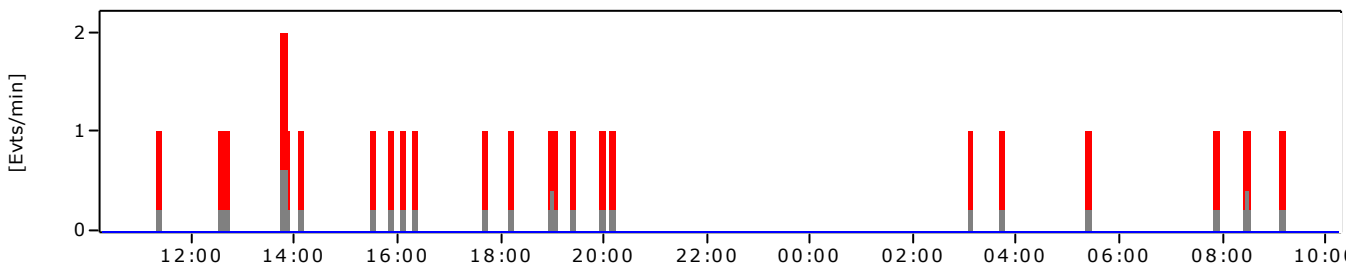

PSVT PER MINUTE

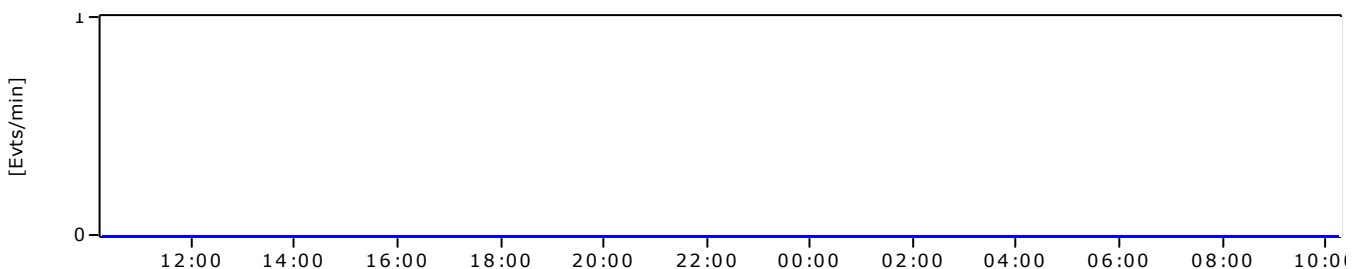

SUPRAVENTRICULAR ACTIVITY

Time	Min. HR	Mean HR	Max. HR	Pause	Tachycardia	PSVT	Bradycardia	SVES	BBB	Irr. Rhythm	AFib	AFL
Entire Rec.	17	65	181	53	169	0	29	26	0	375	102	0
10:15	33	69	178	2	11		2				9	
11:00	30	68	181	1	15		1	1			12	
12:00	50	62	155		1			2			2	
13:00	25	67	168	5	13			4		10	10	
14:00	33	56	134	1			1	1		8	12	
15:00	25	66	154	5	7		3	2		5	14	
16:00	26	64	149	4	12		6	2		4	9	
17:00	26	54	143	1	1		1	1			1	
18:00	44	57	160		2			2			2	
19:00	25	62	149	3	8		3	3		3	14	
20:00	27	60	138	6	4		2	1		11	12	
21:00	29	66	139	5	2					20	2	
22:00	43	75	129	3	3					62		
23:00	45	82	157	1	29					57		
00:00	53	87	149		22					77	1	
01:00	44	82	149	4	22		1			56		
02:00	17	77	144	4	5					57		
03:00	18	57	152	8	12		1	2		5	2	
04:00	46	55	80									
05:00	44	54	78					1				
06:00	40	47	64				1					
07:00	39	47	72				1	1				
08:00	35	56	89				3	2				
09:00	39	61	74				1	1				
10:00	39	59	73				2					

ST LEVEL - MINIMUM & MAXIMUM

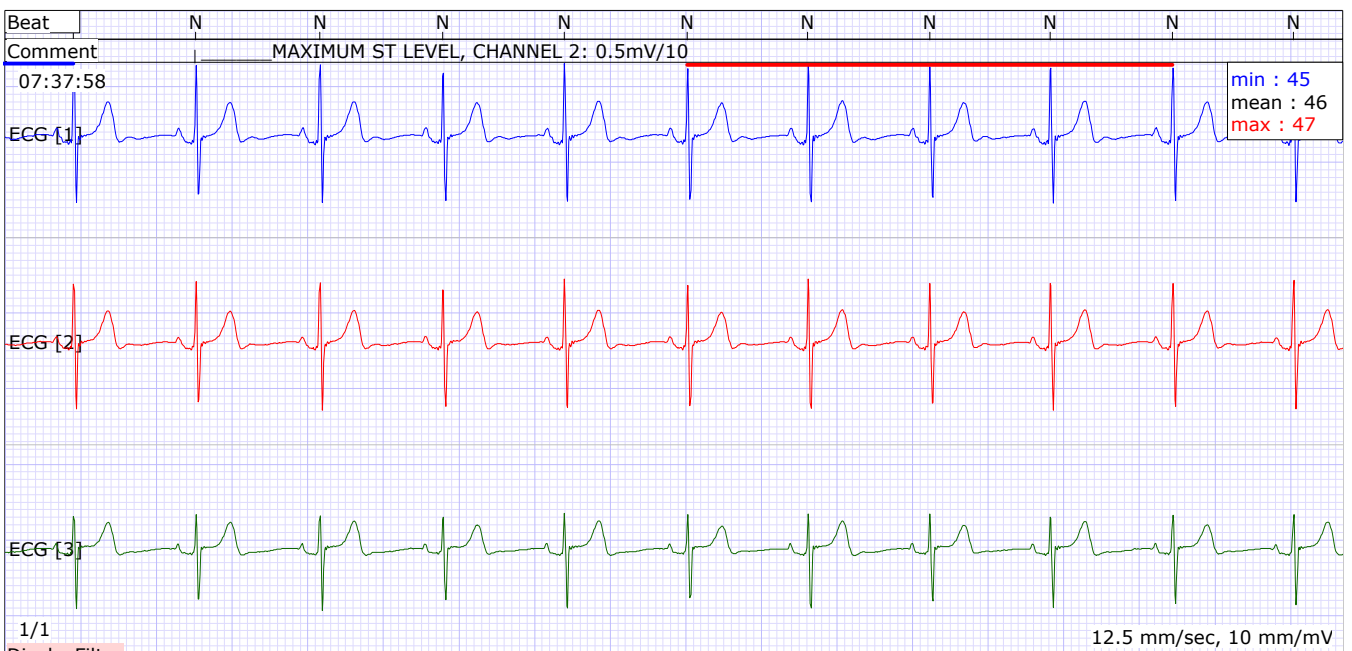
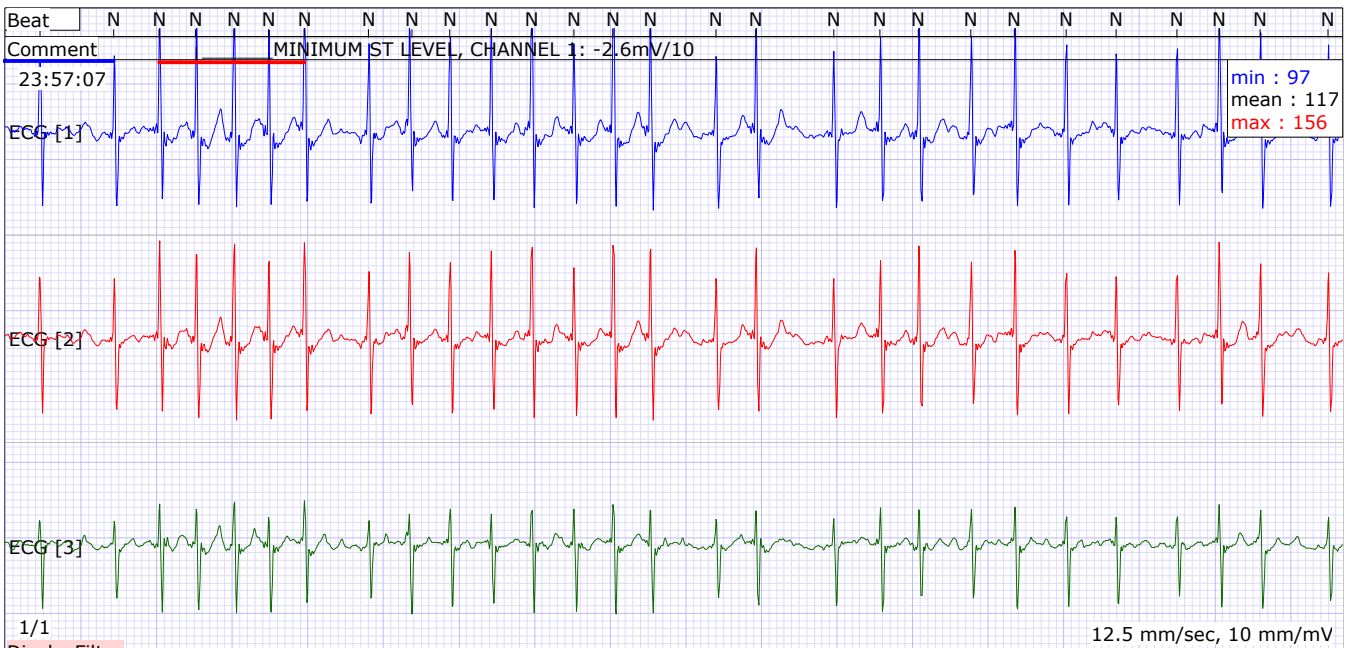

MAXIMUM HEART RATE

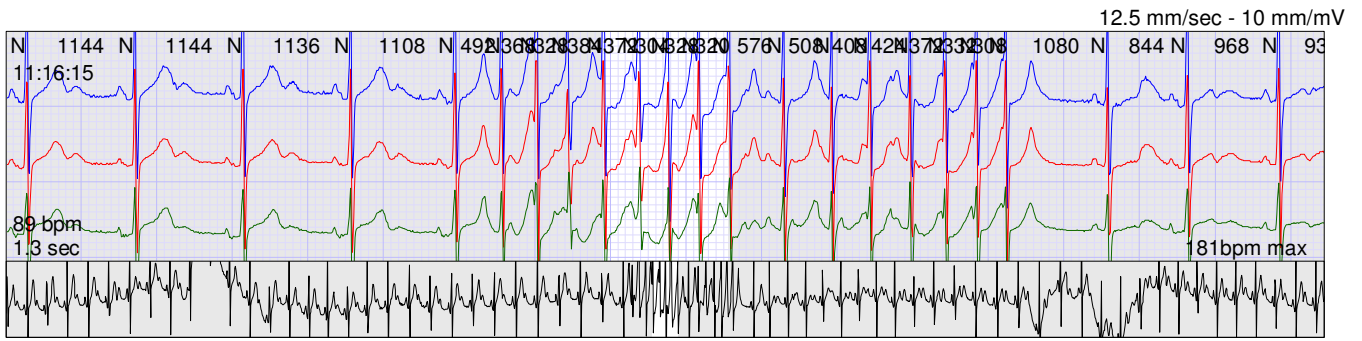

MINIMUM HEART RATE

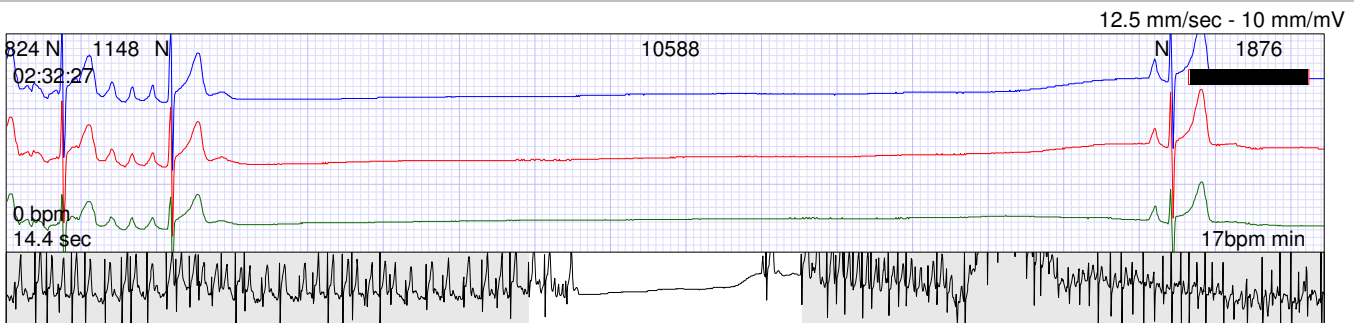

PAUSE

53 occurrence(s)

12.5 mm/sec - 10 mm/mV

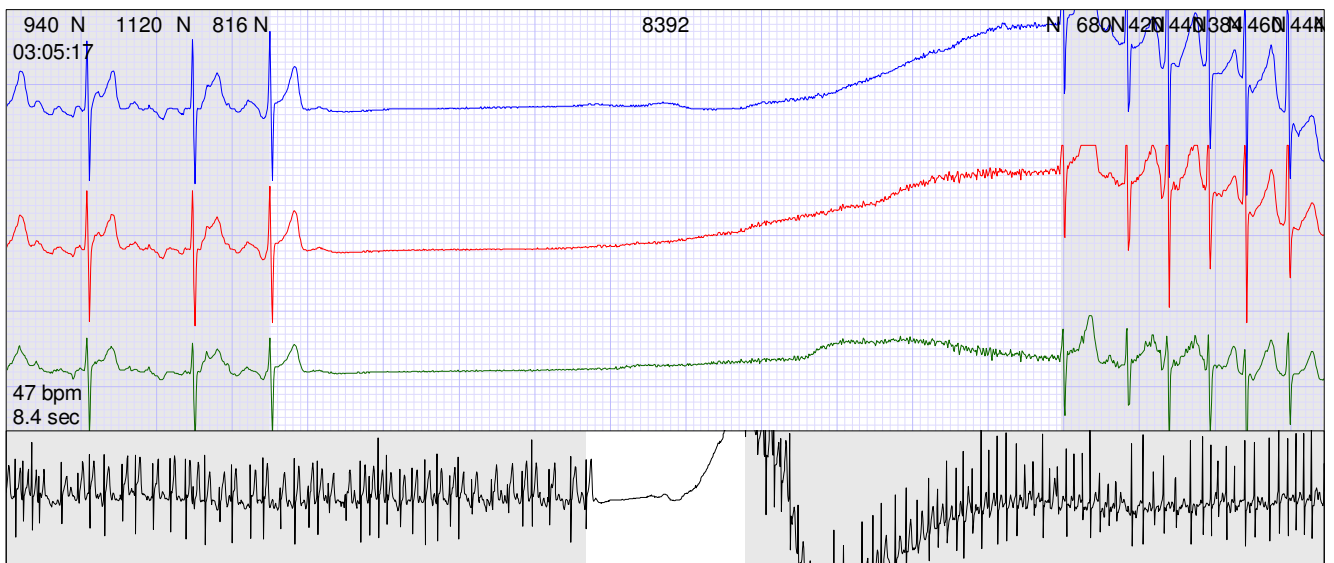
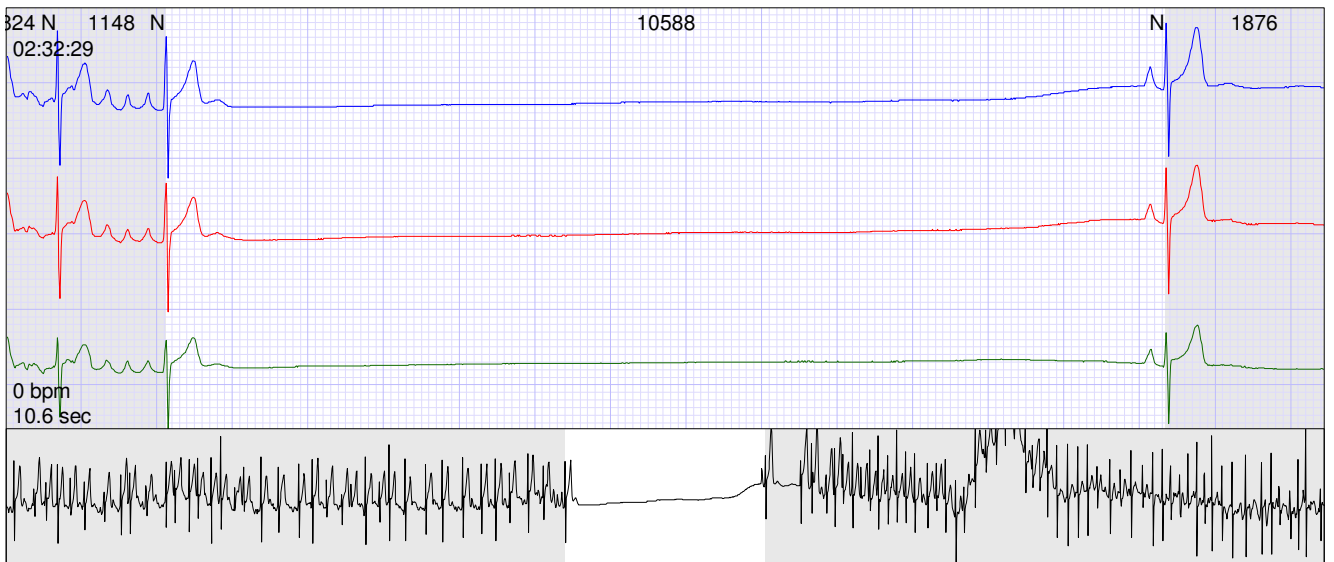
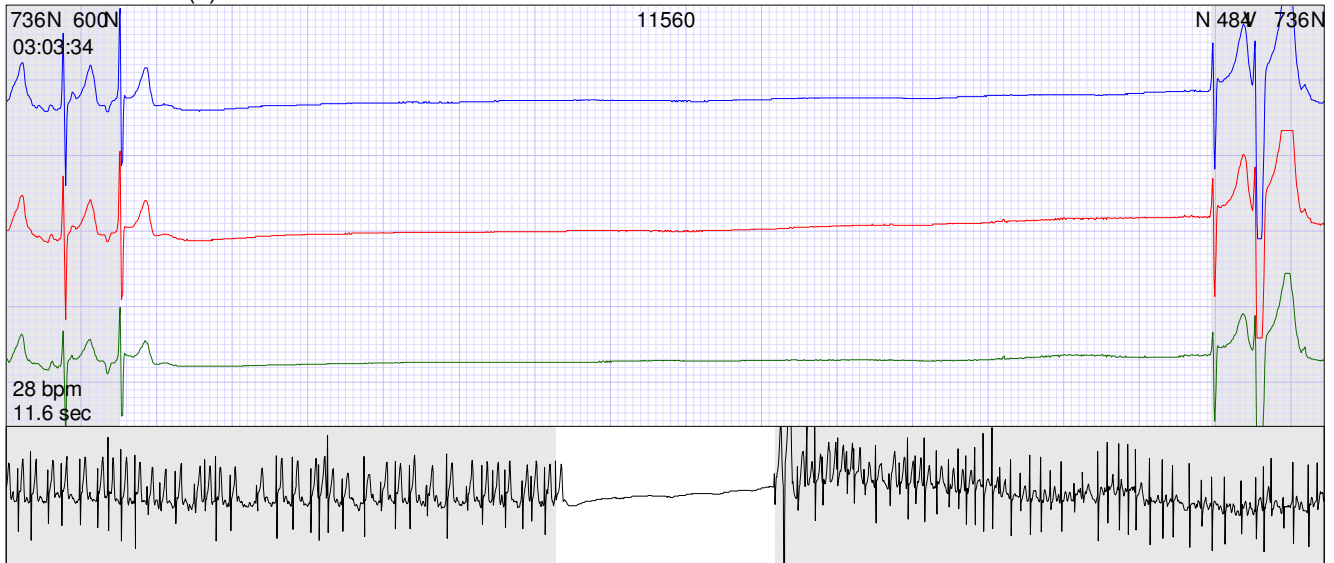

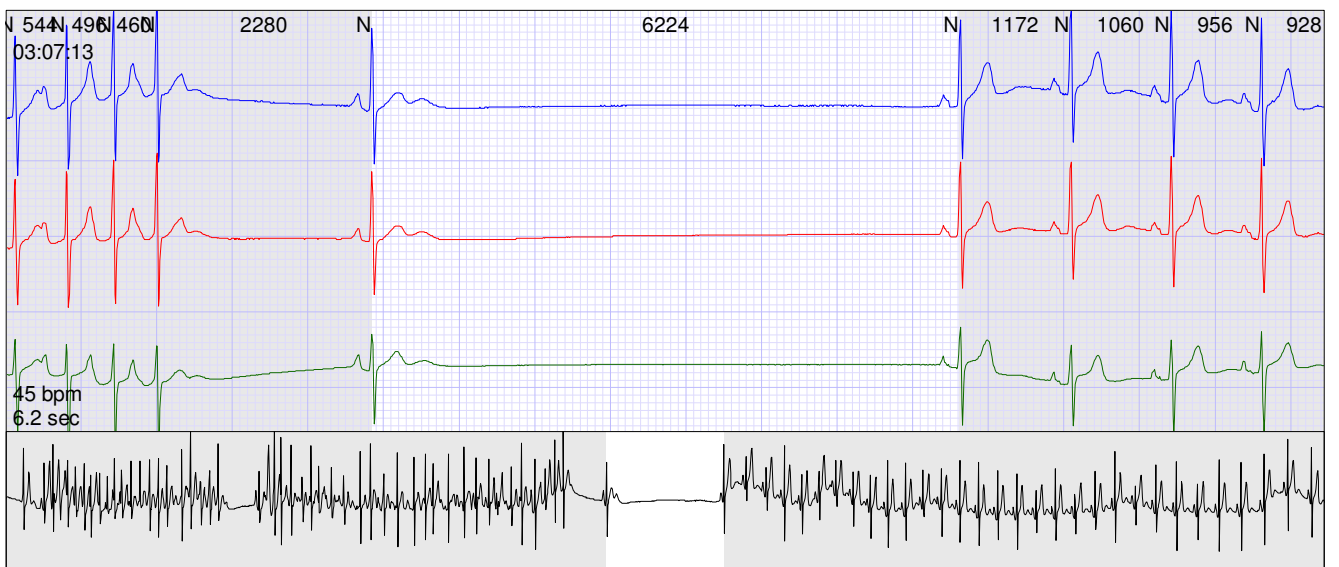
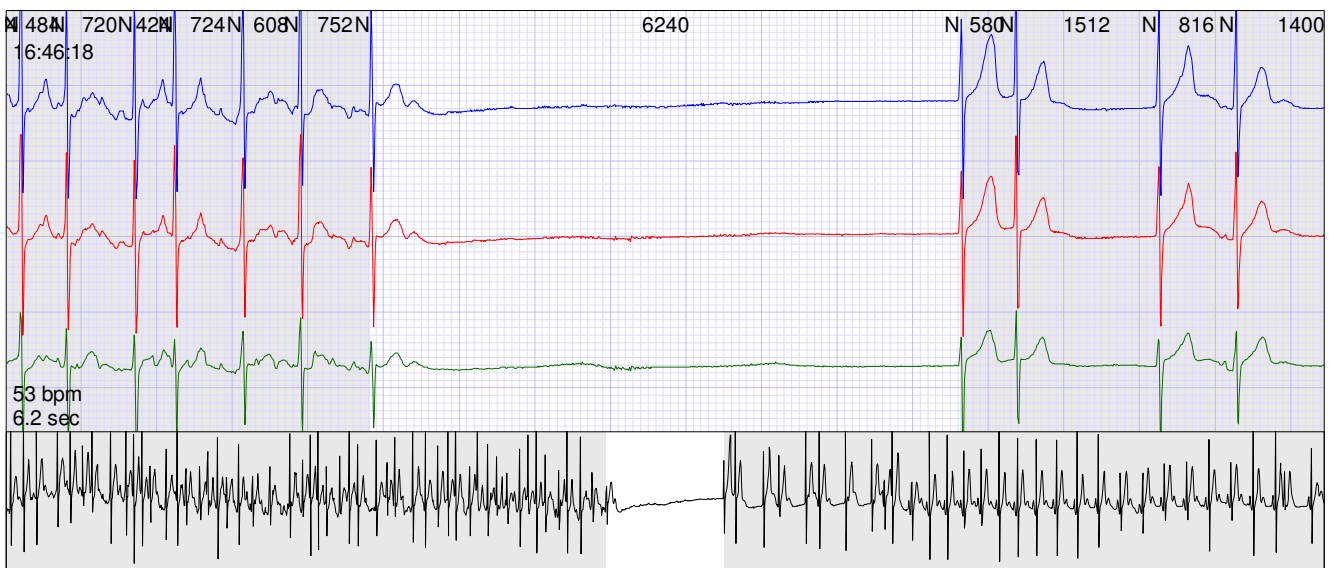
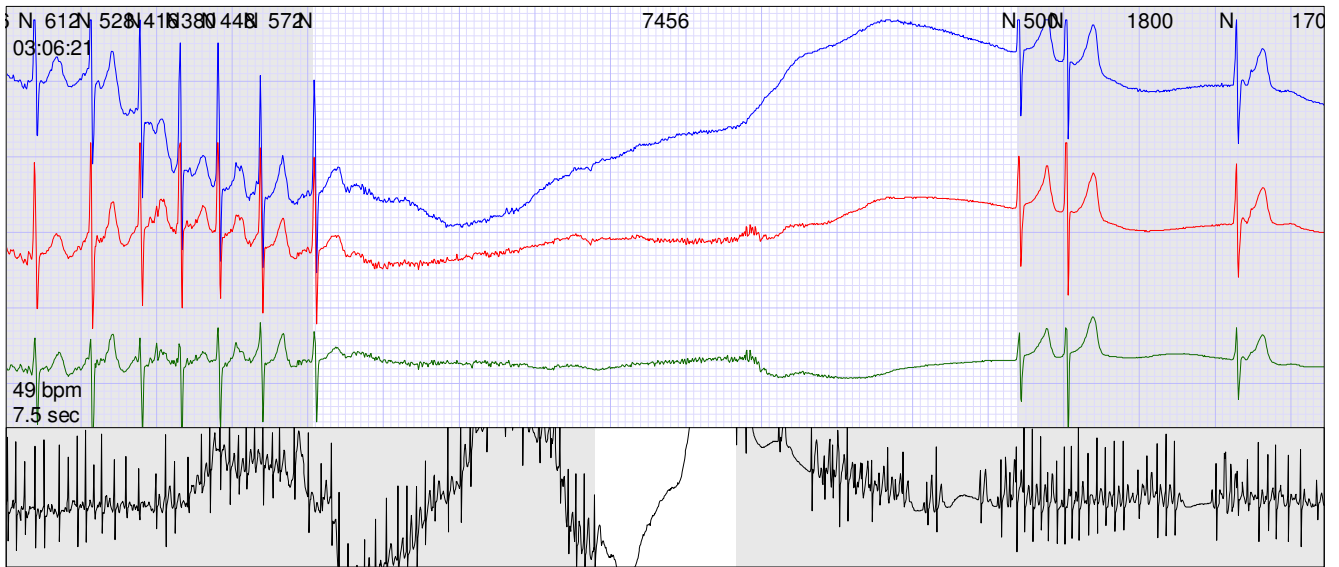

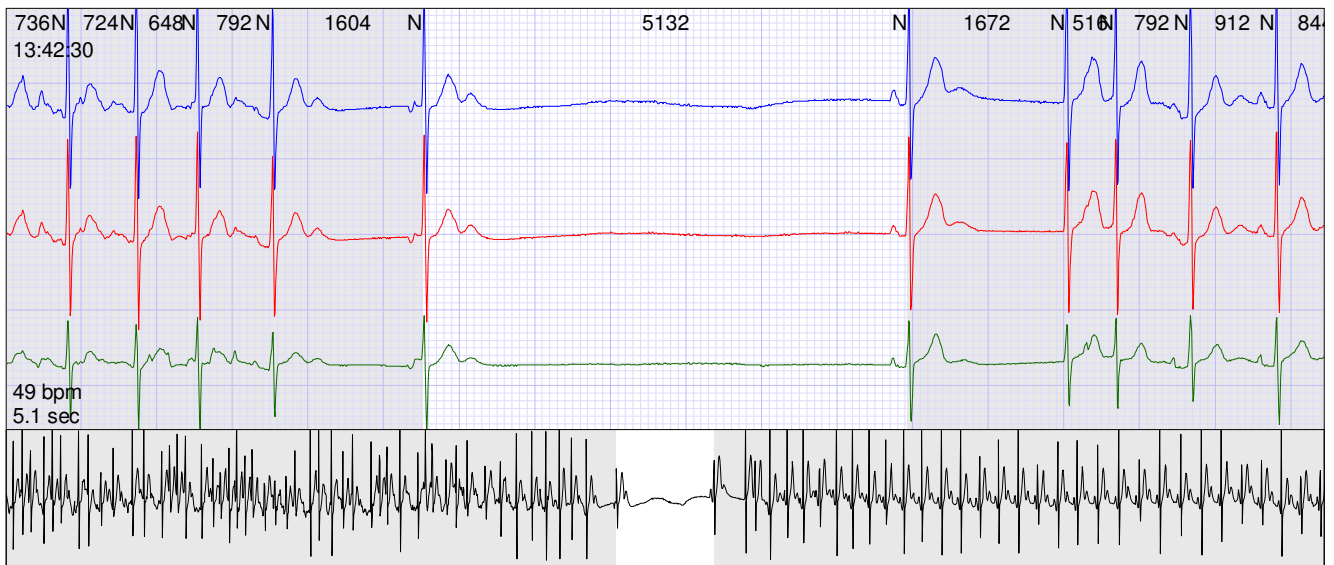
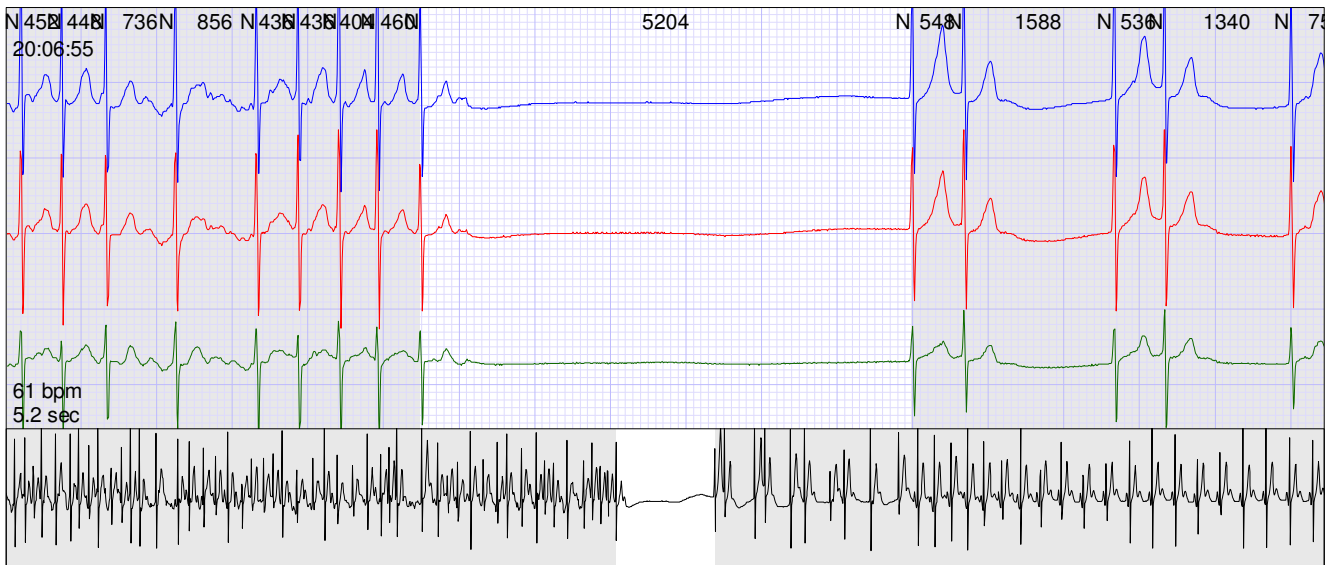
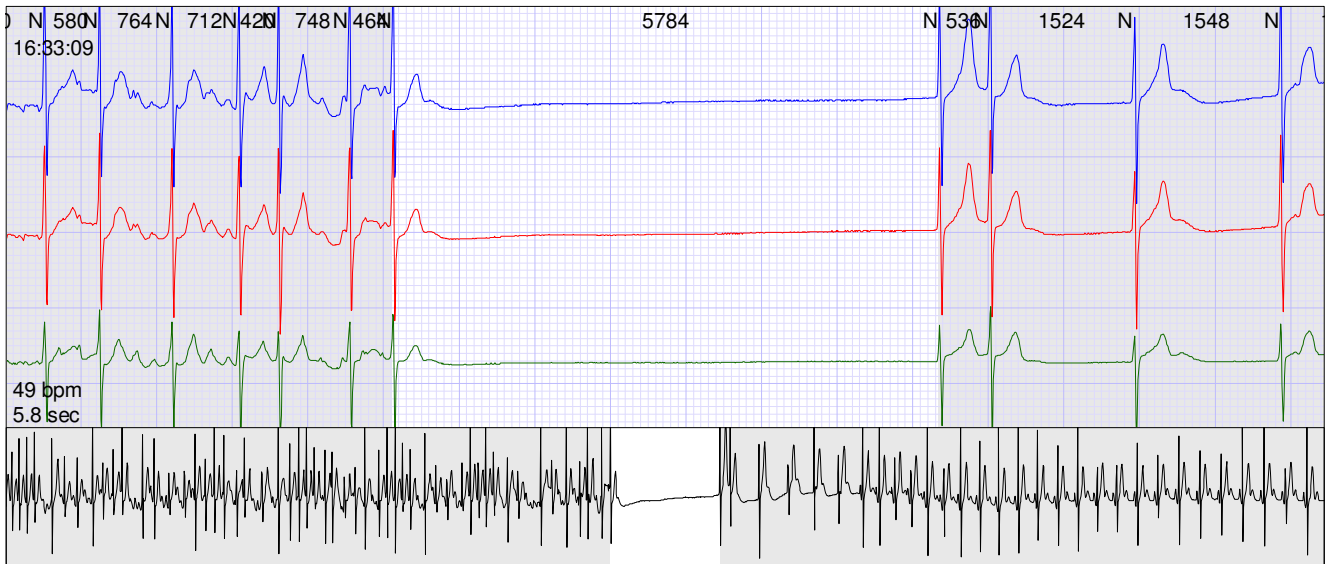

TACHYCARDIA

169 occurrence(s)

12.5 mm/sec - 10 mm/mV

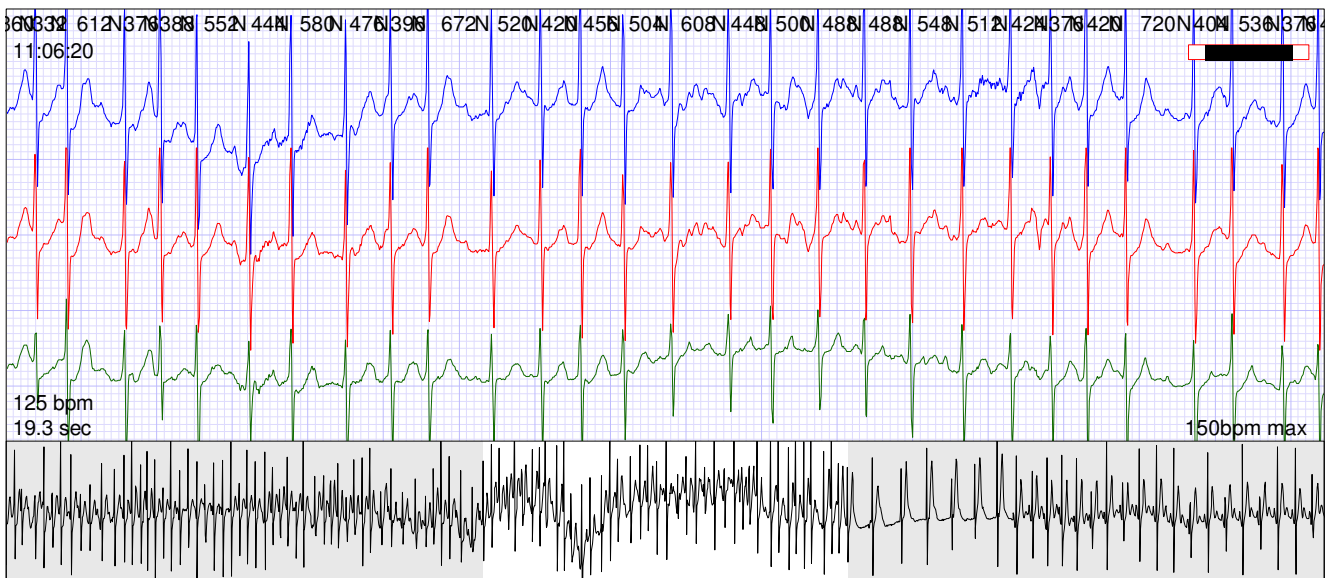
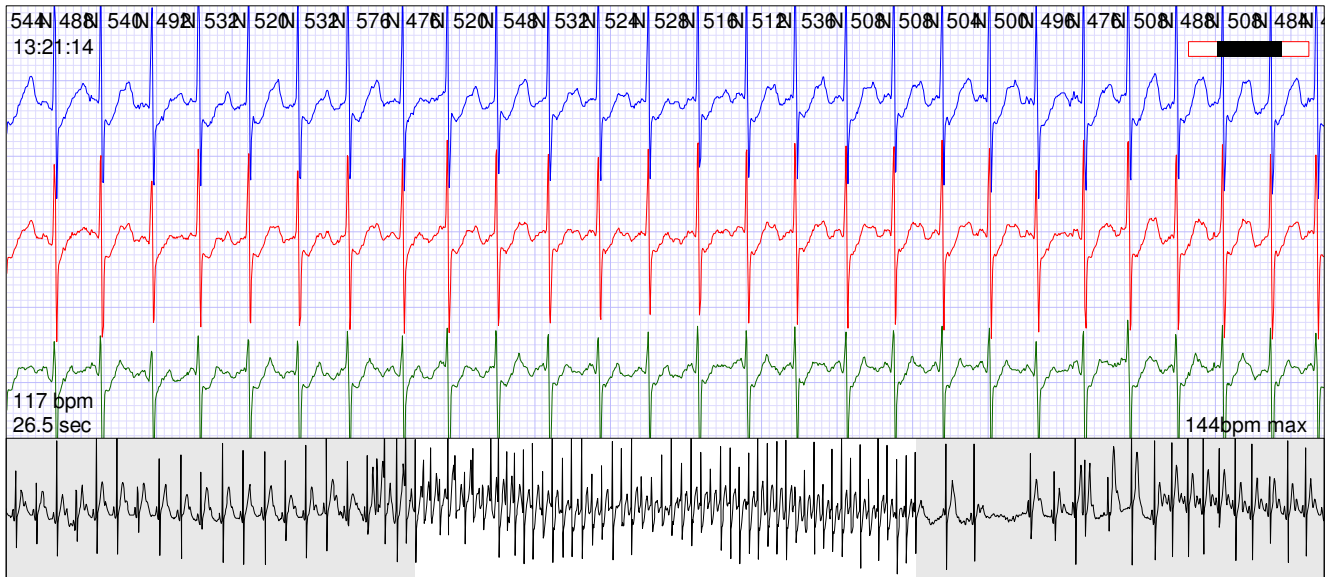
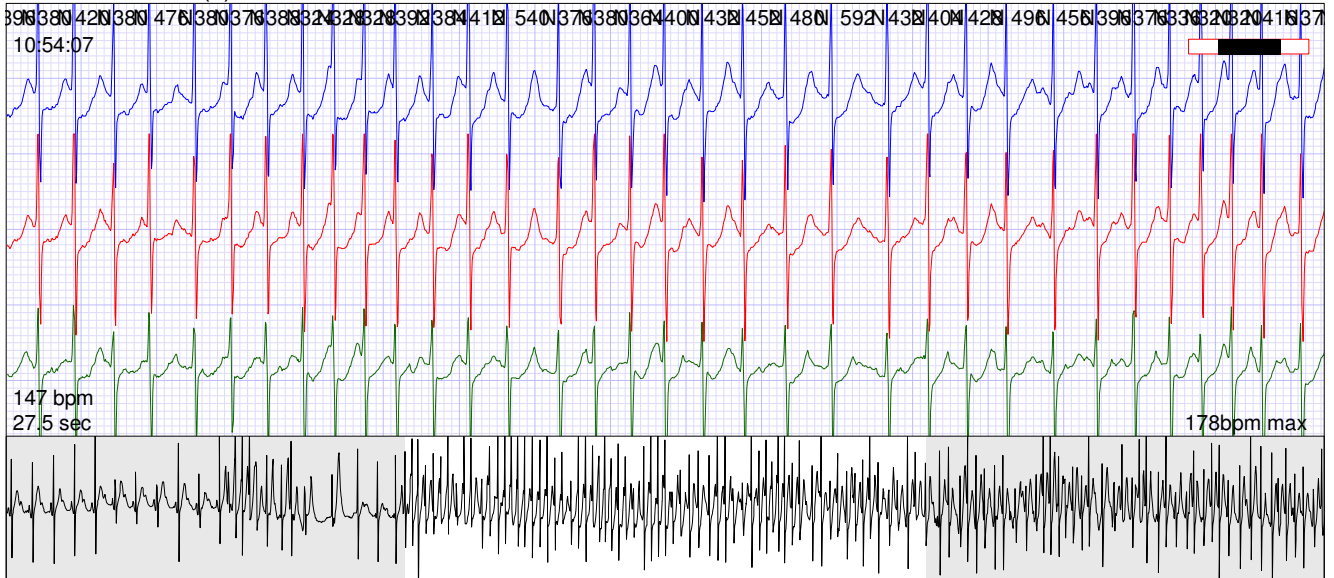

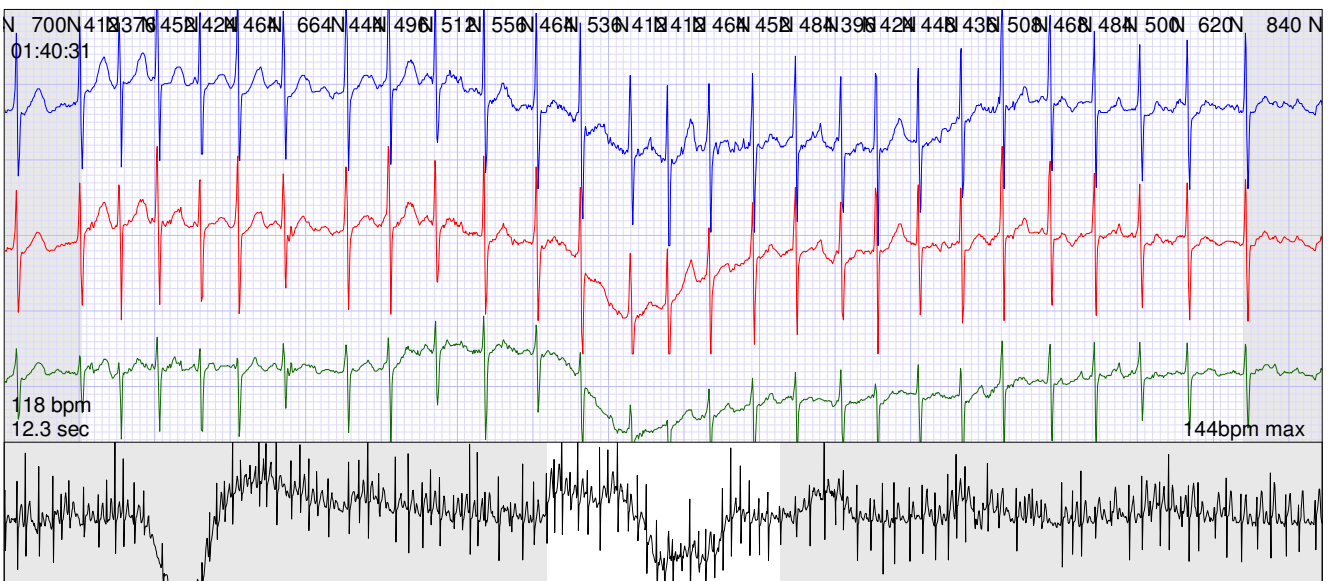
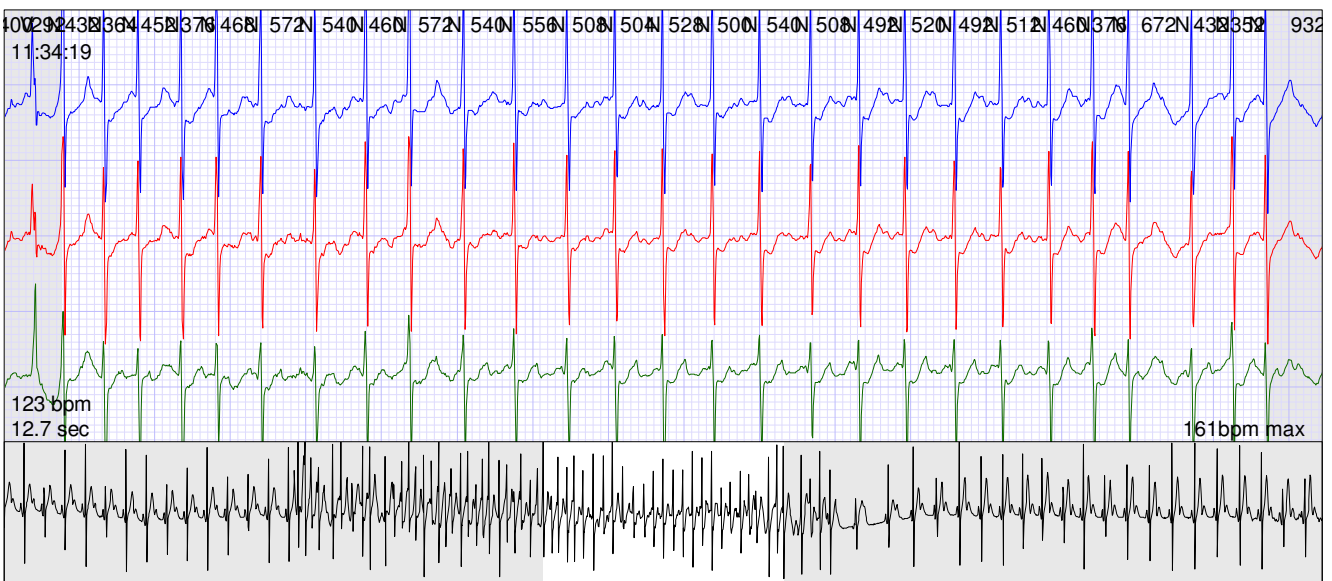
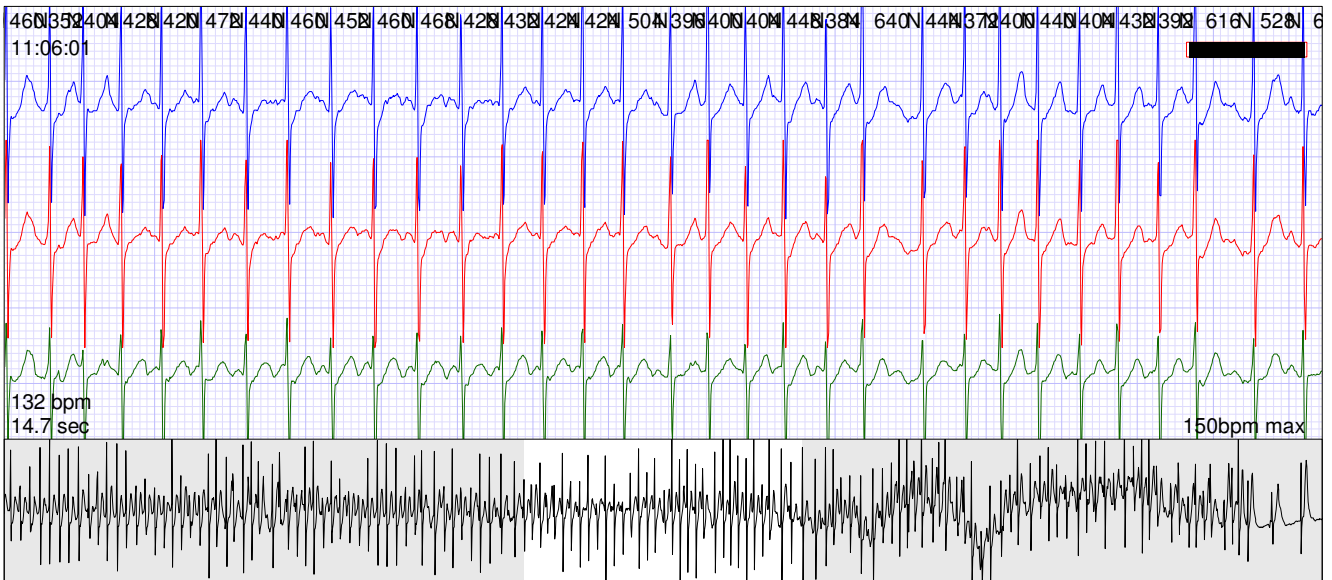

BRADYCARDIA

29 occurrence(s)

12.5 mm/sec - 10 mm/mV

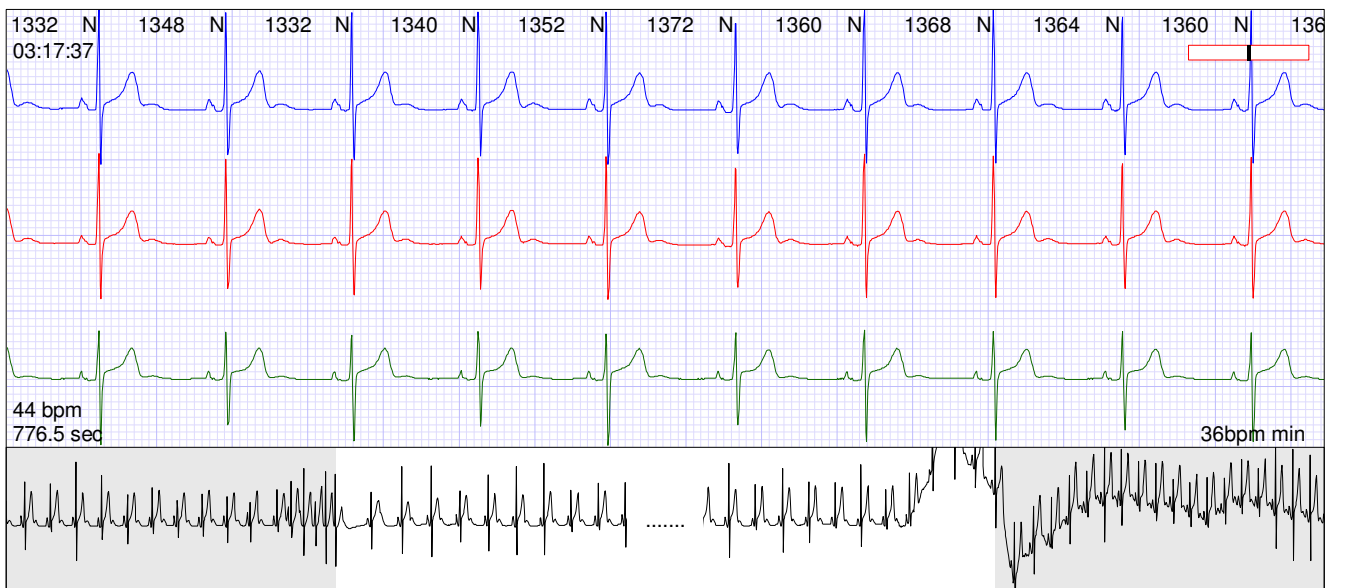
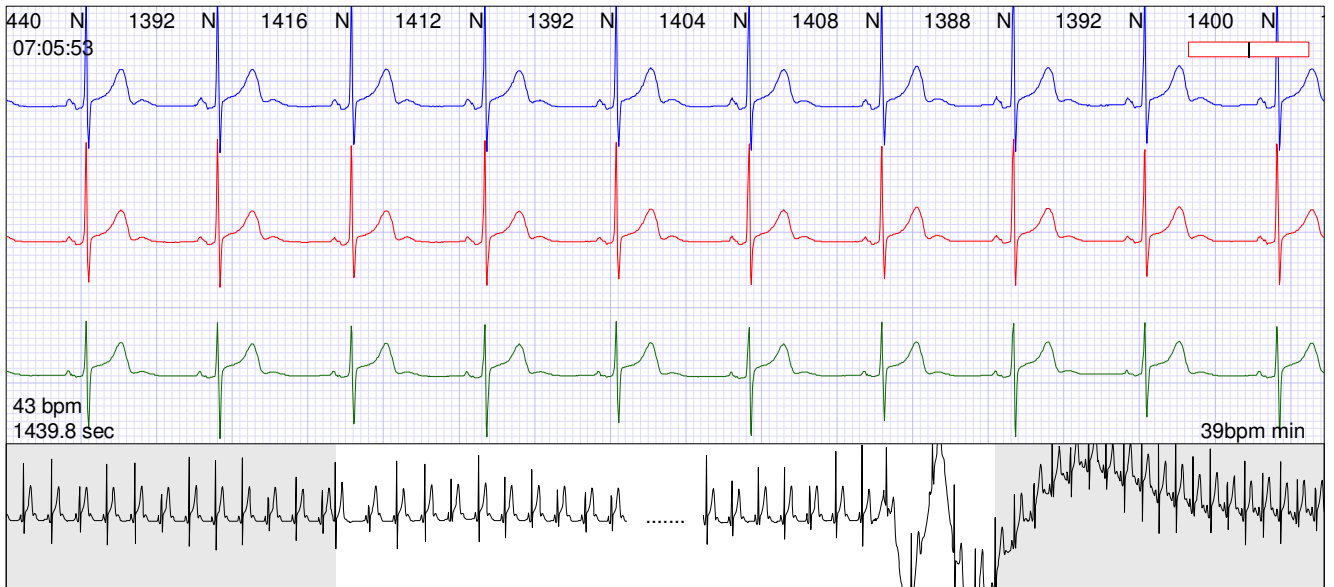
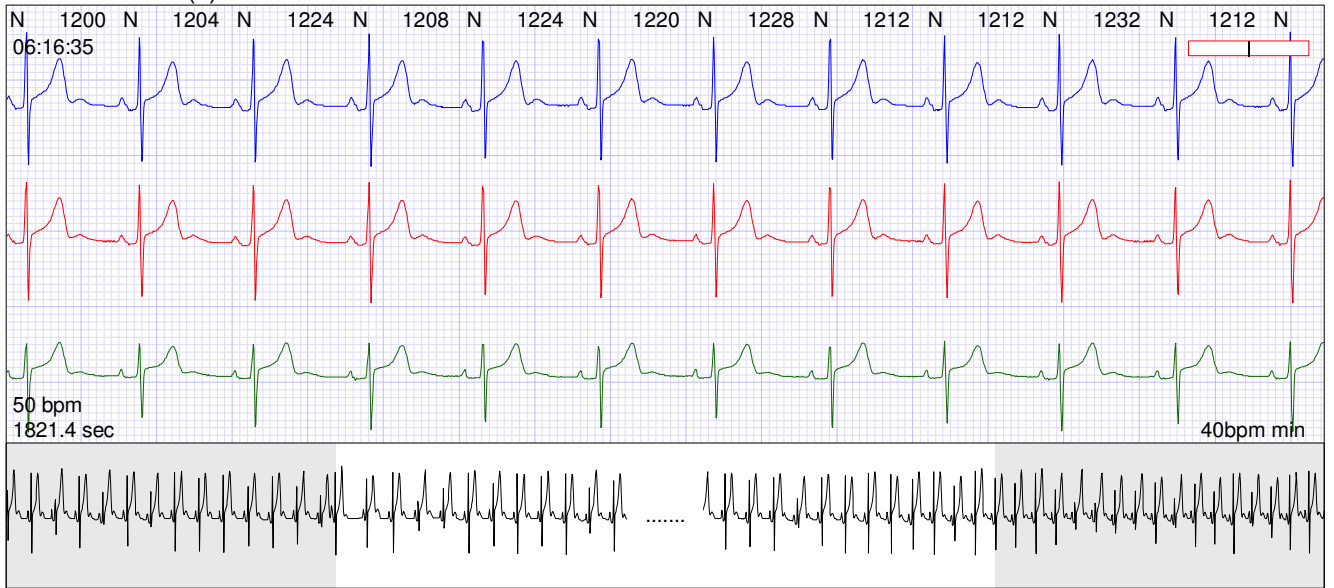

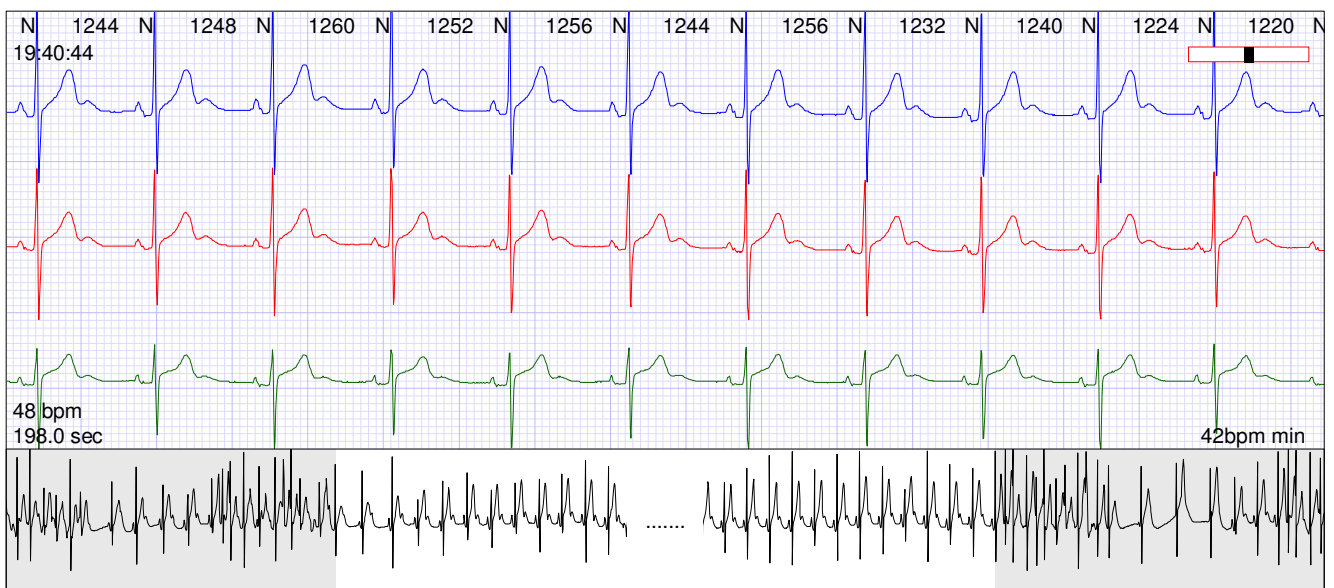
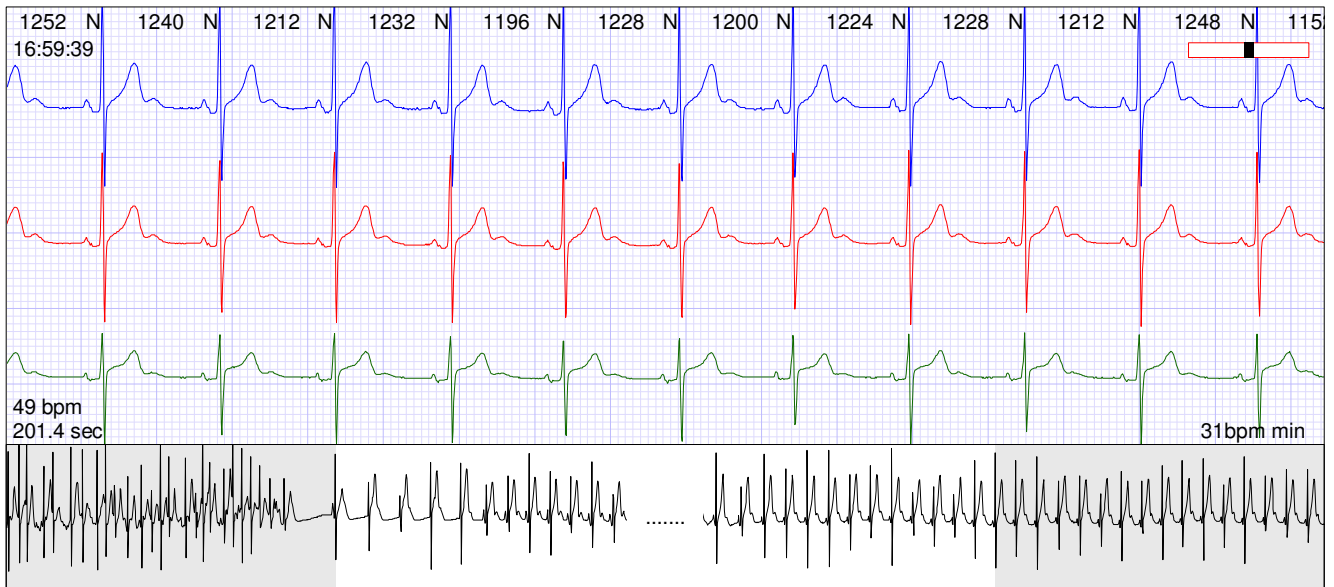
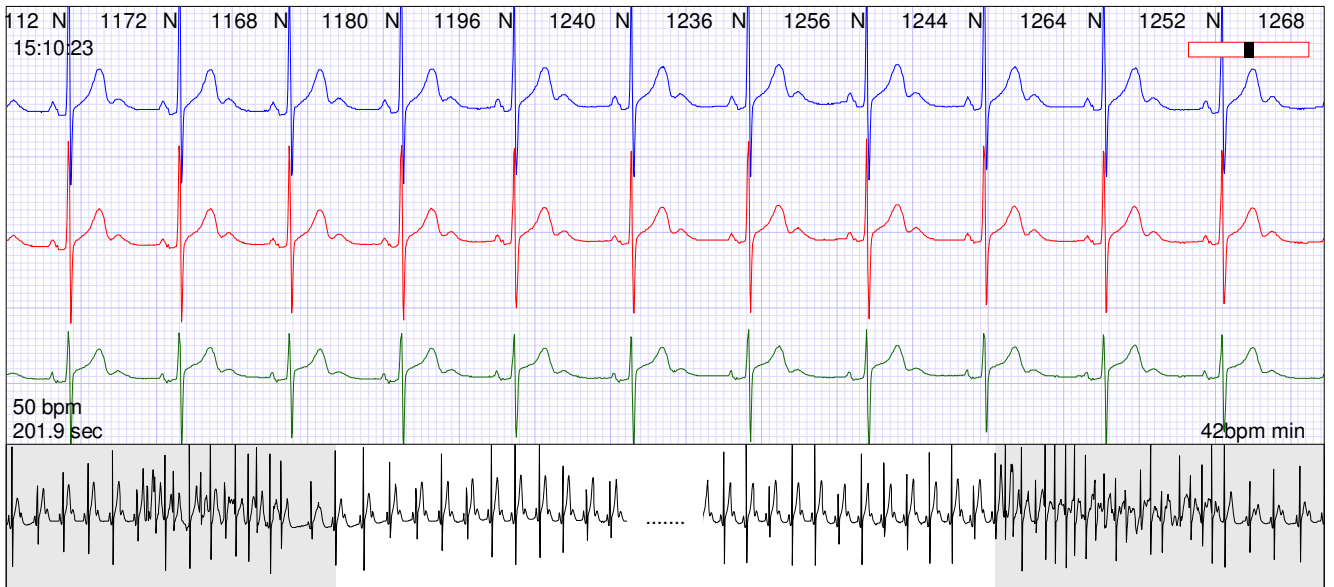

IRREGULAR RHYTHM

375 occurrence(s)

12.5 mm/sec - 10 mm/mV

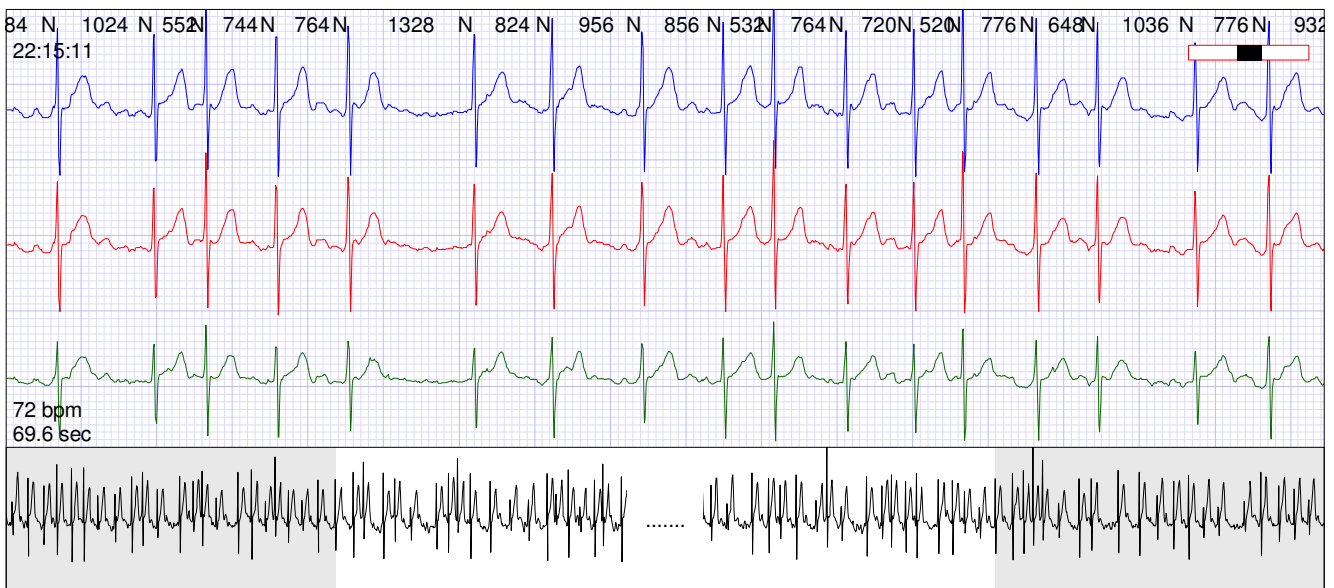
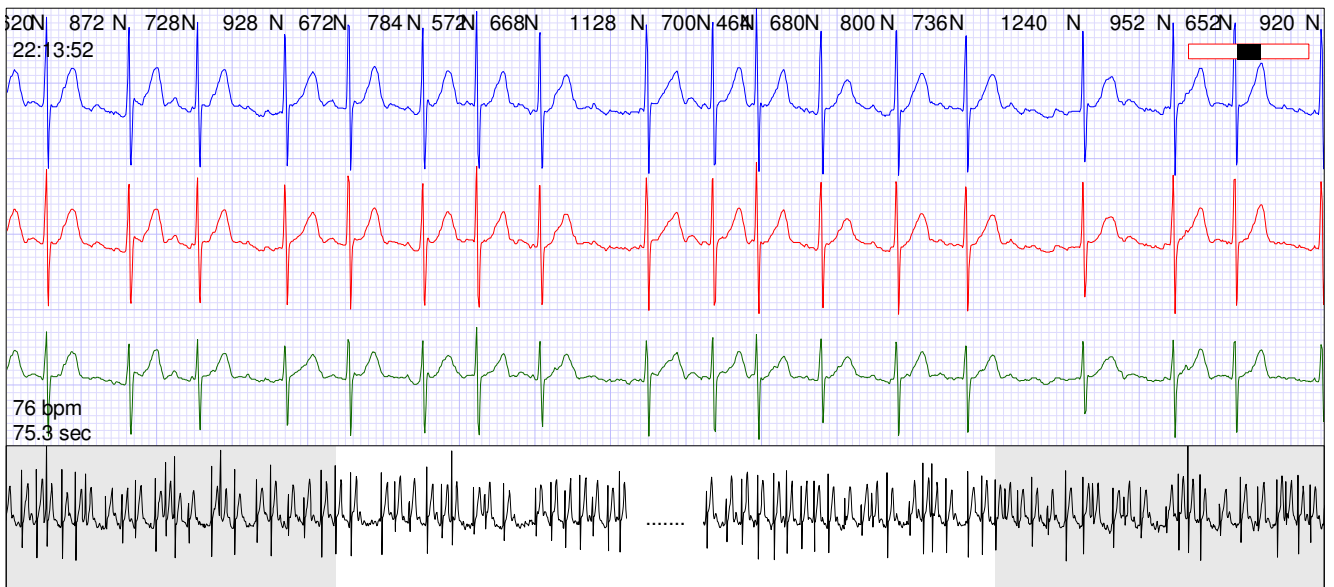
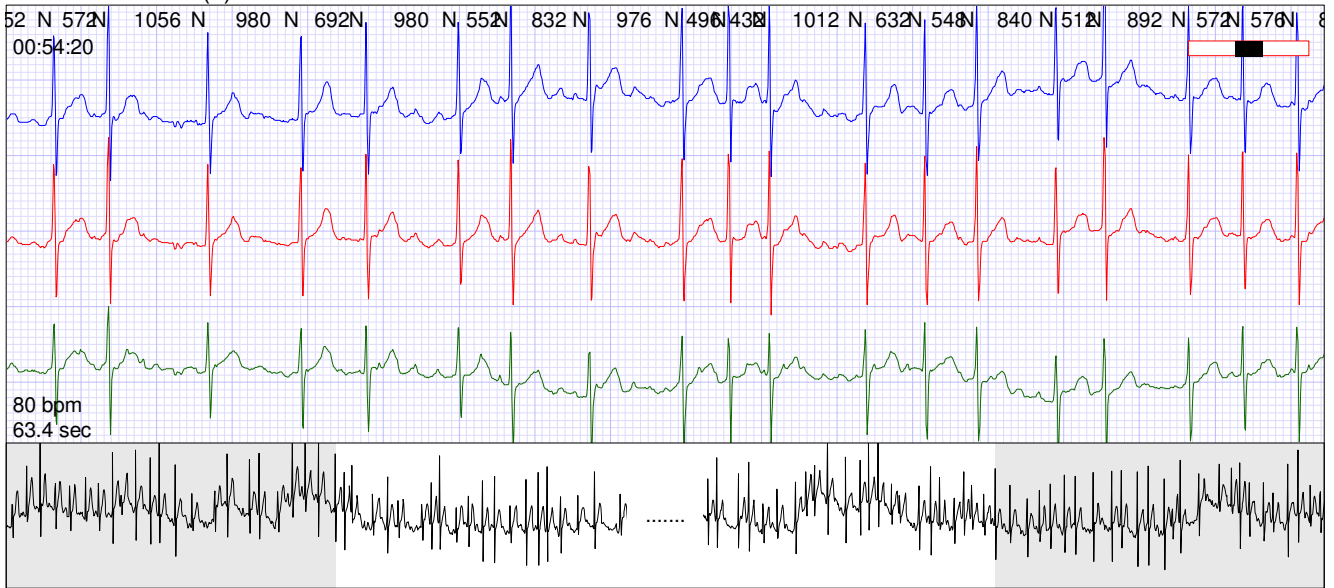

MONO COUPLET

7 occurrence(s)

12.5 mm/sec - 10 mm/mV

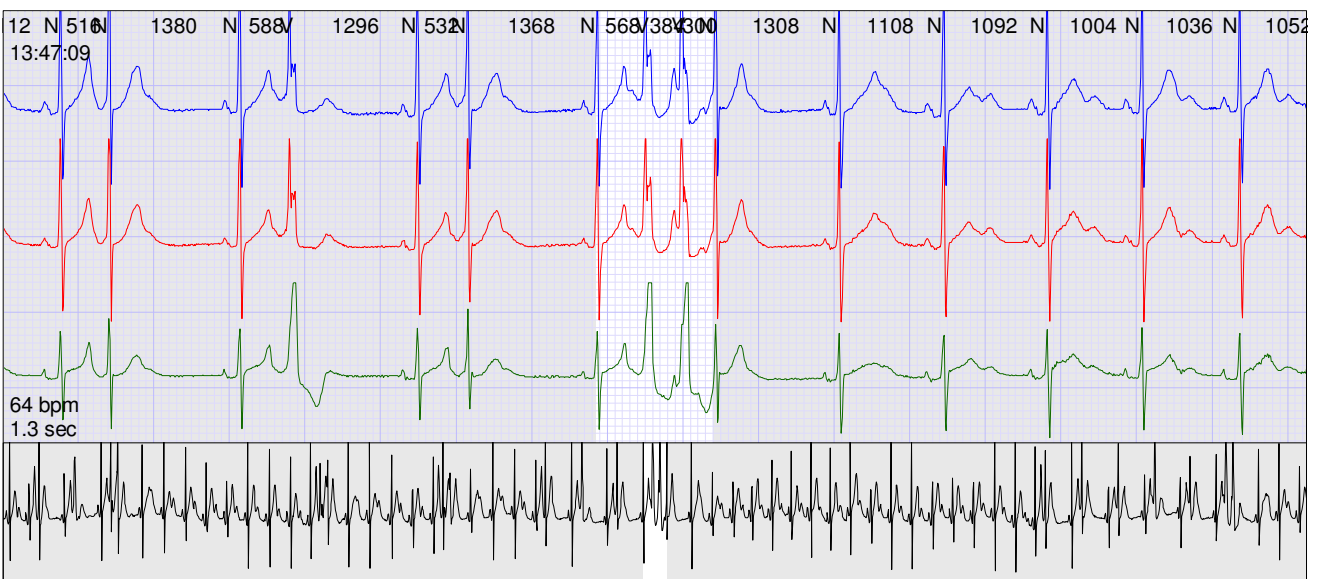
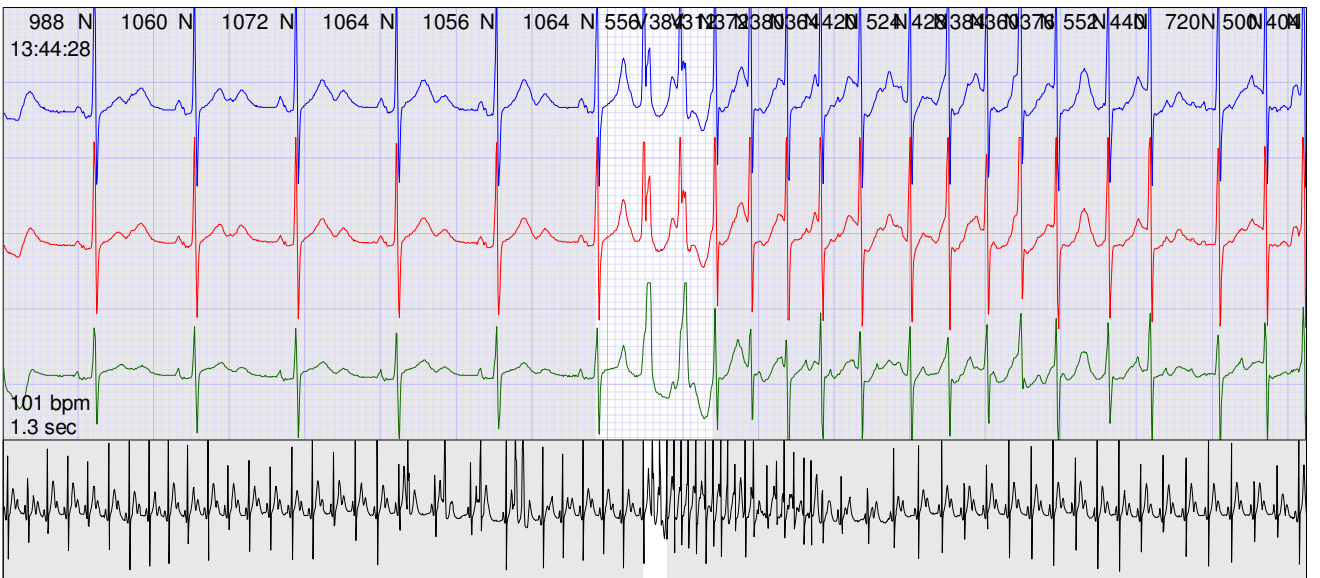
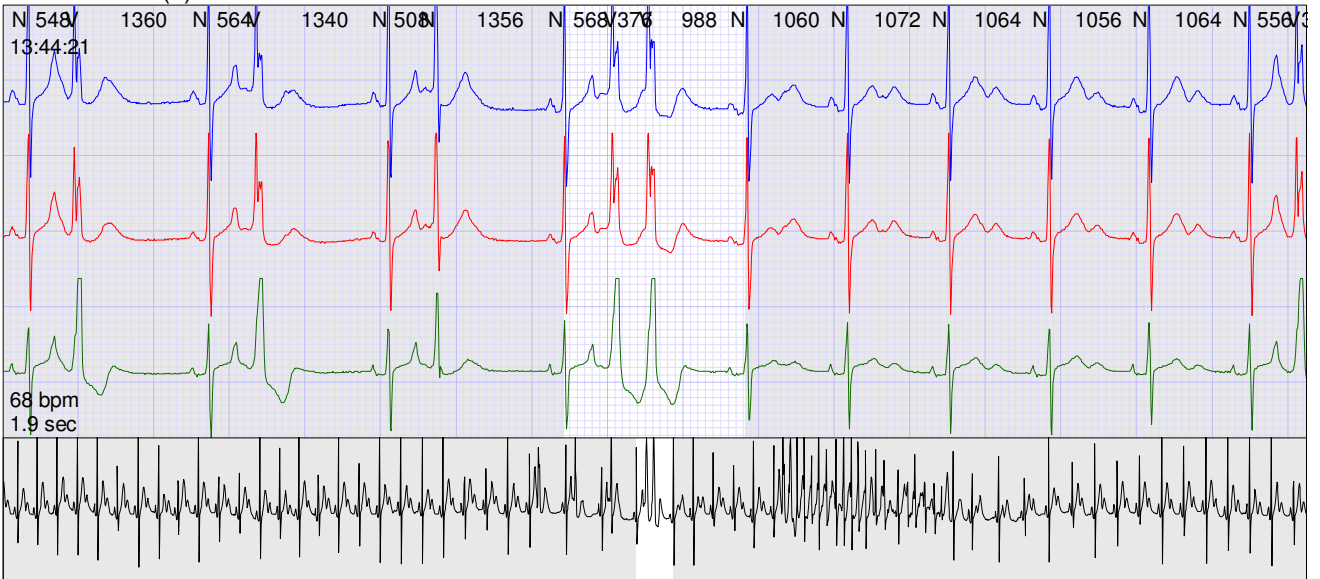

BIGEMINY

3 occurrence(s)

12.5 mm/sec - 10 mm/mV

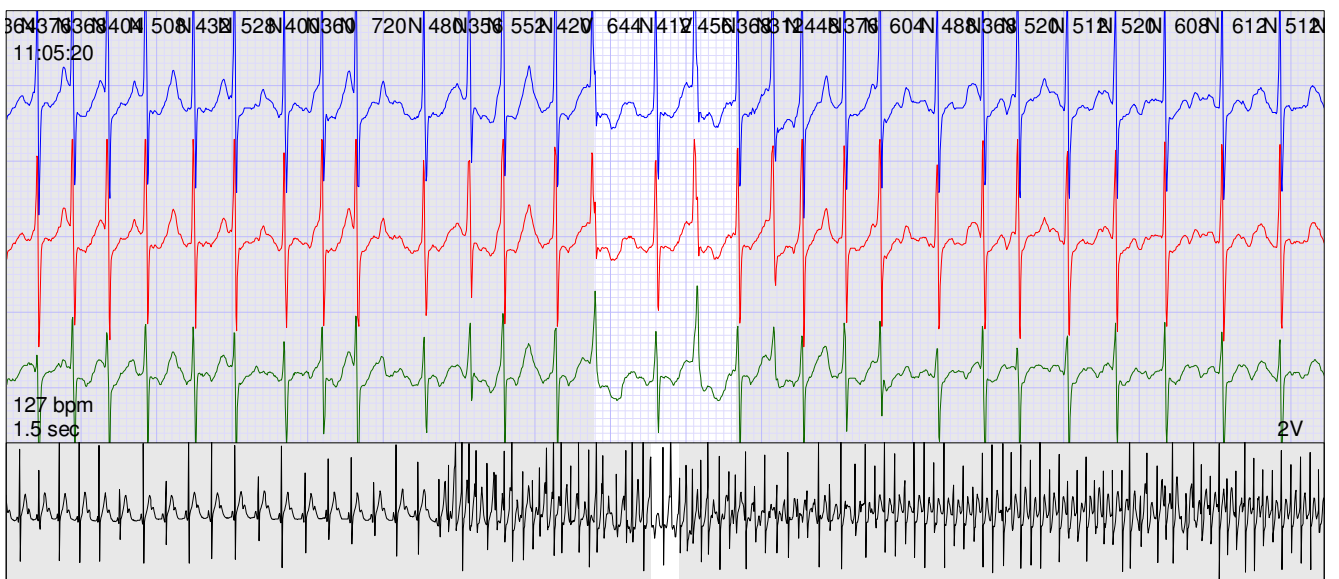
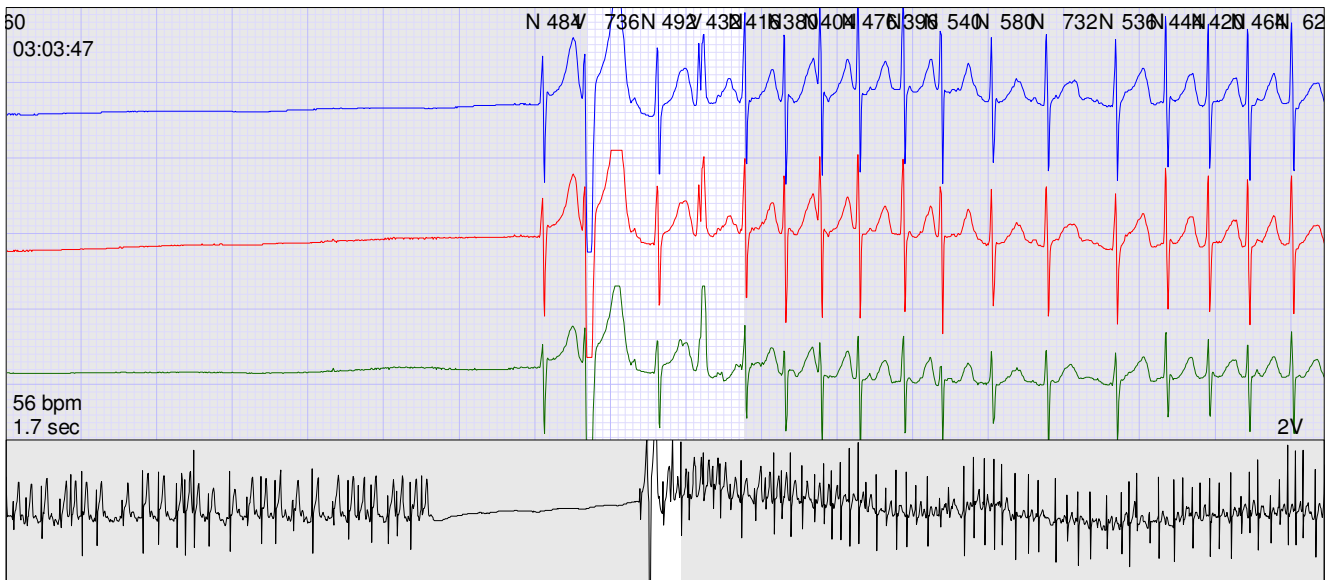
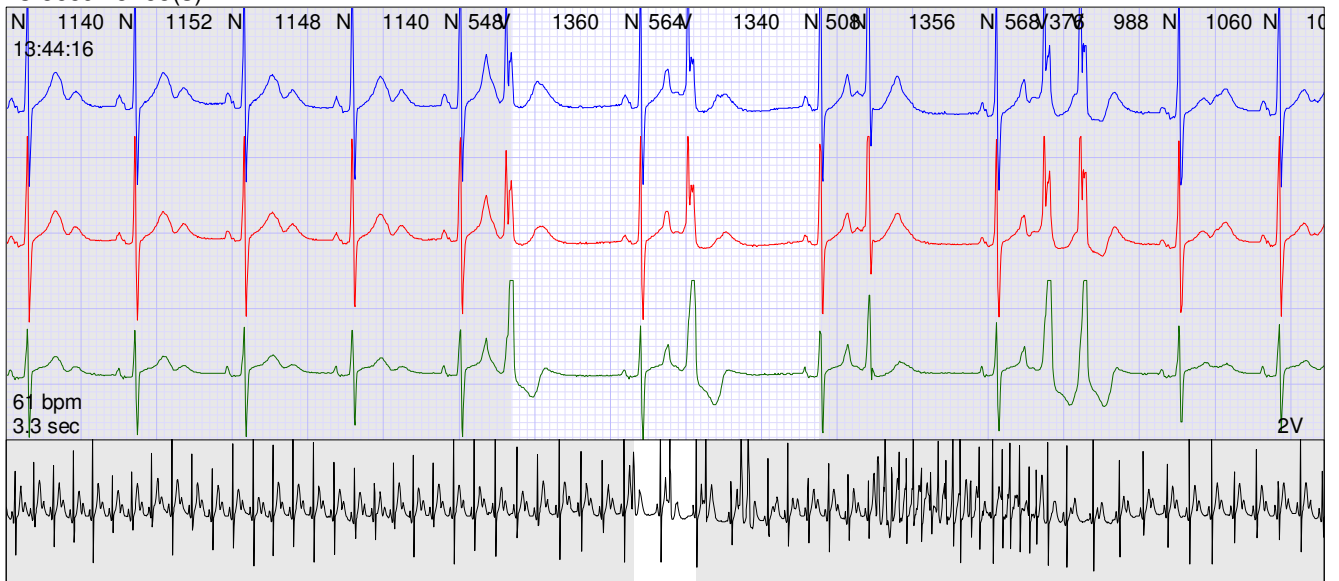

TRIGEMINY

1 occurrence(s)

12.5 mm/sec - 10 mm/mV

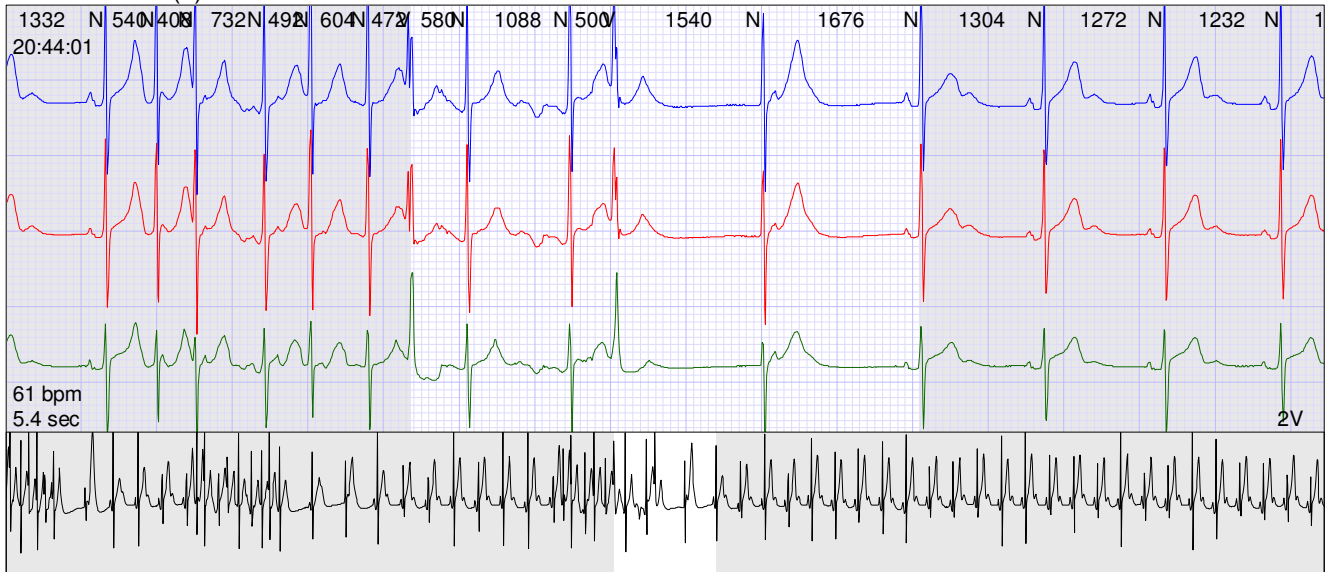

VES

24 occurrence(s)

12.5 mm/sec - 10 mm/mV

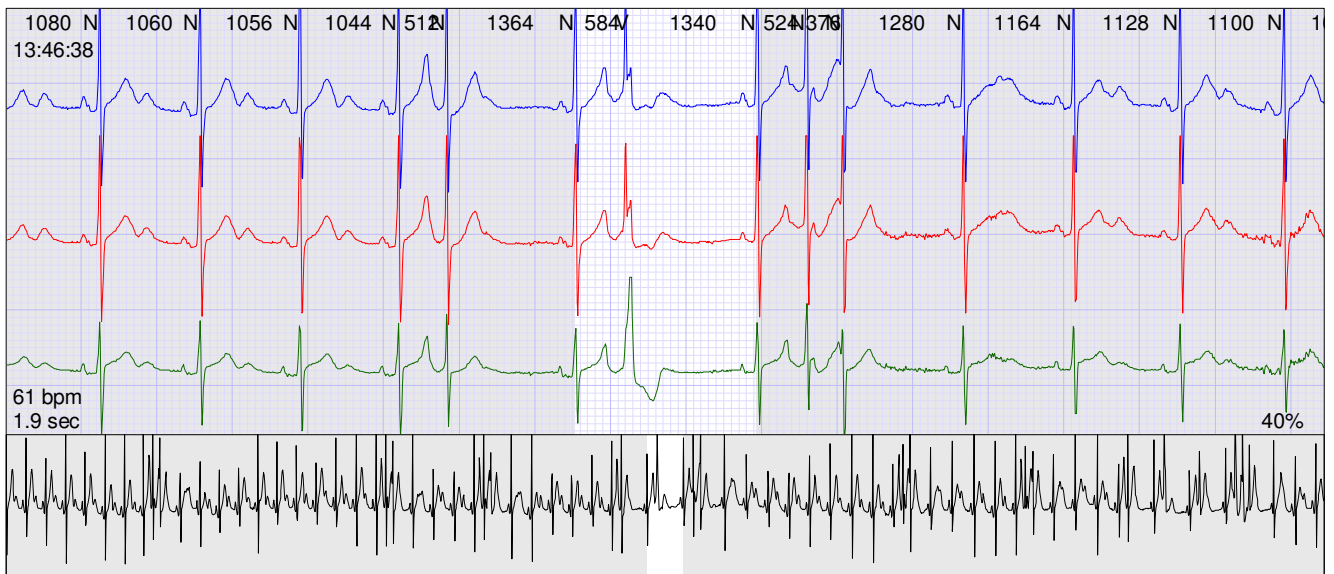
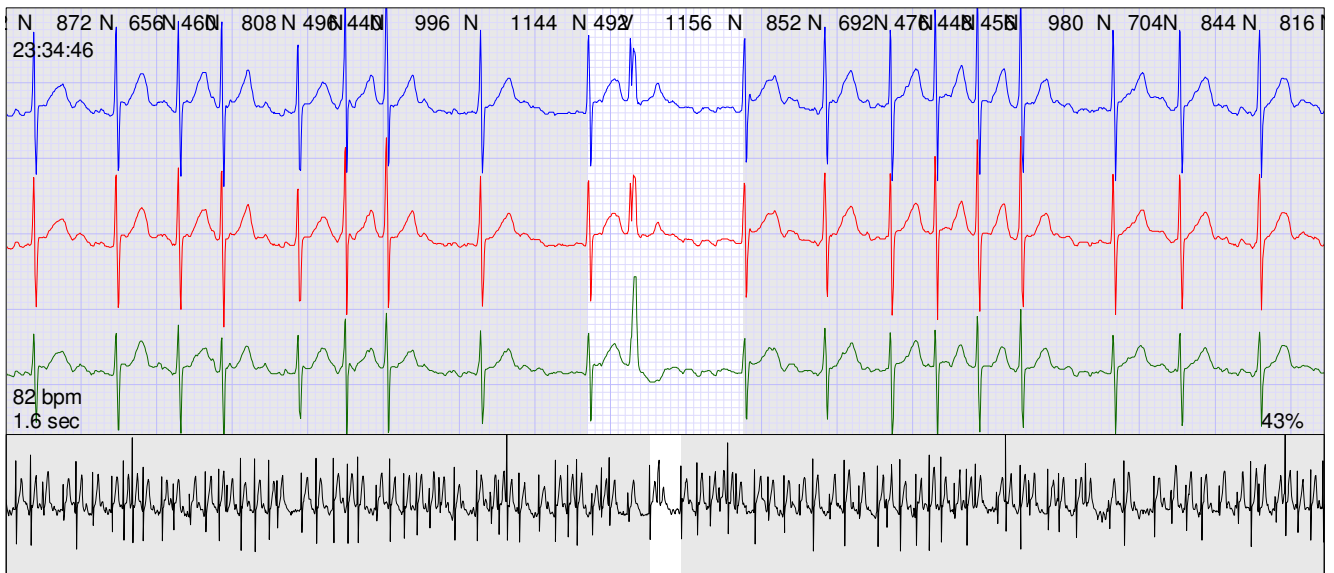
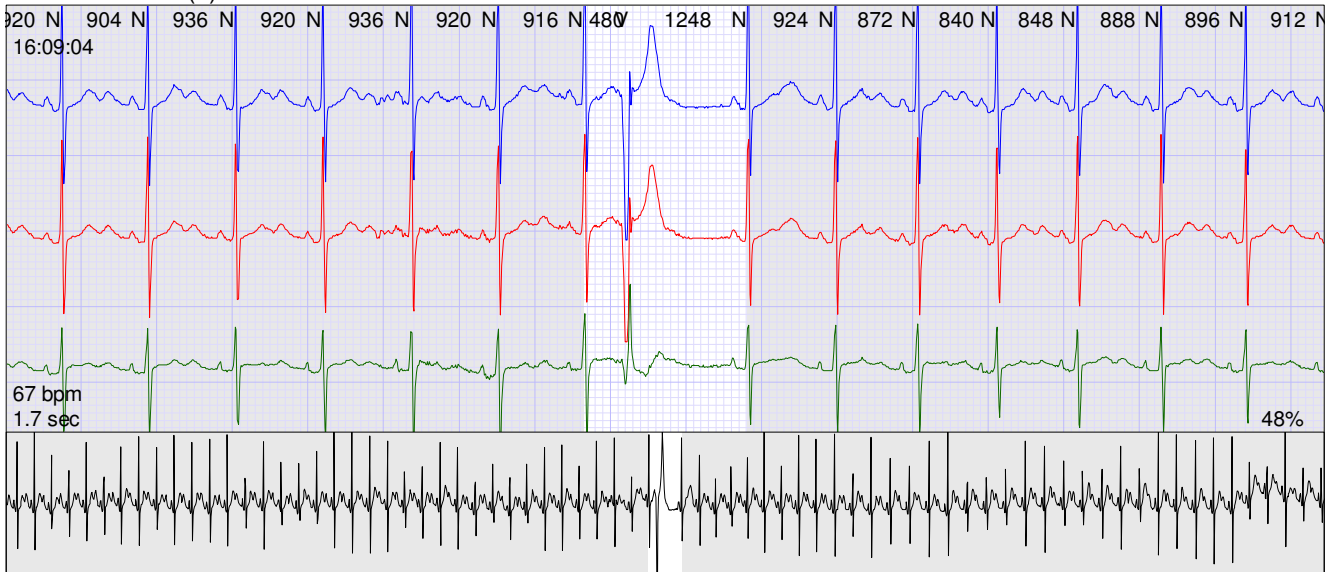

ISOLATED VE

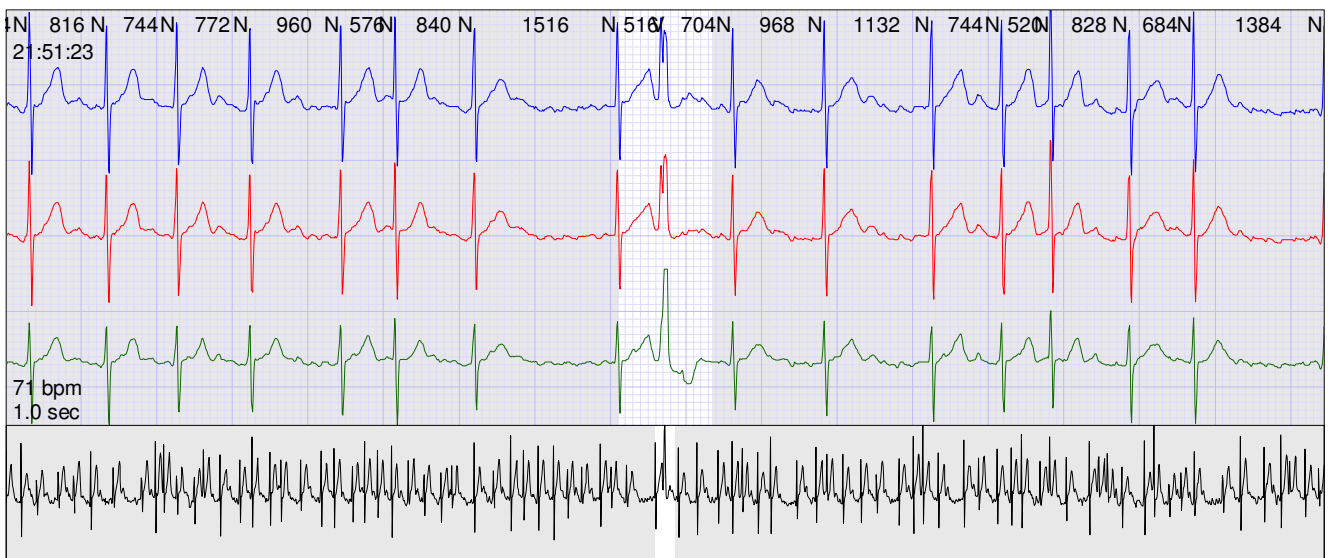
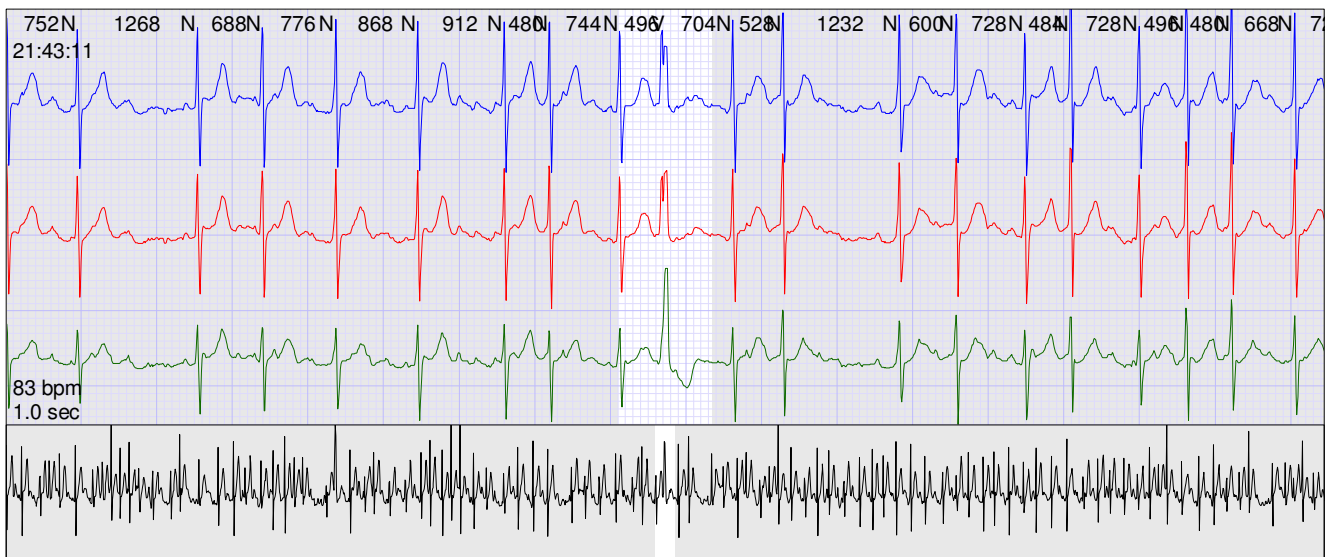
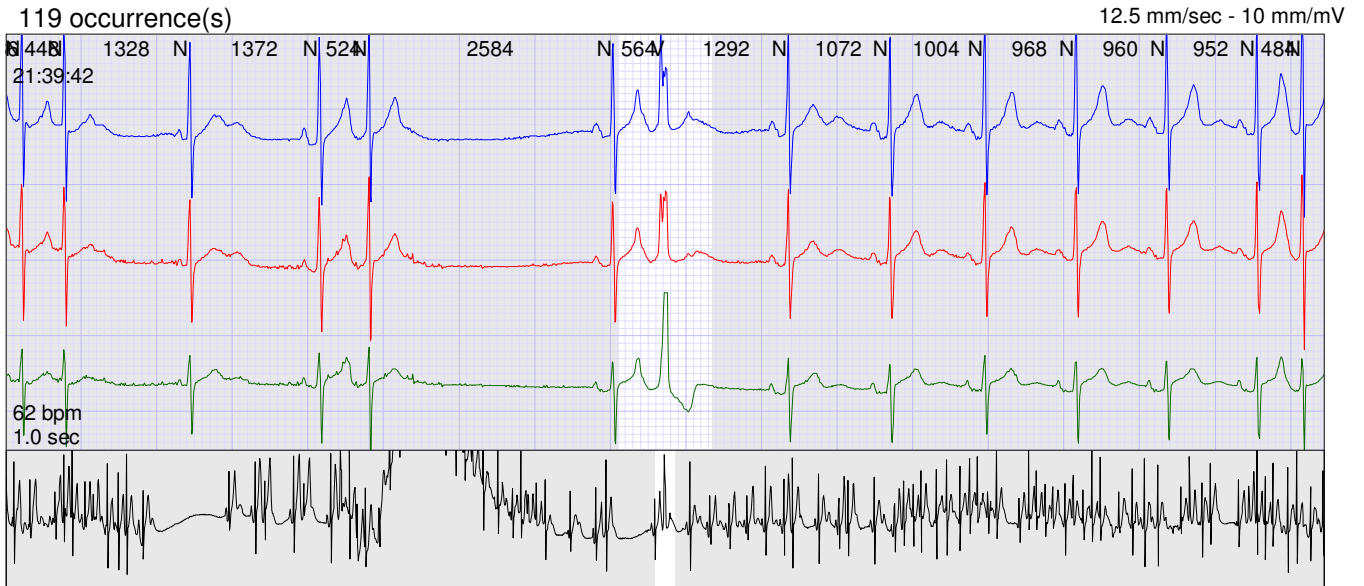

SVES

26 occurrence(s)

12.5 mm/sec - 10 mm/mV

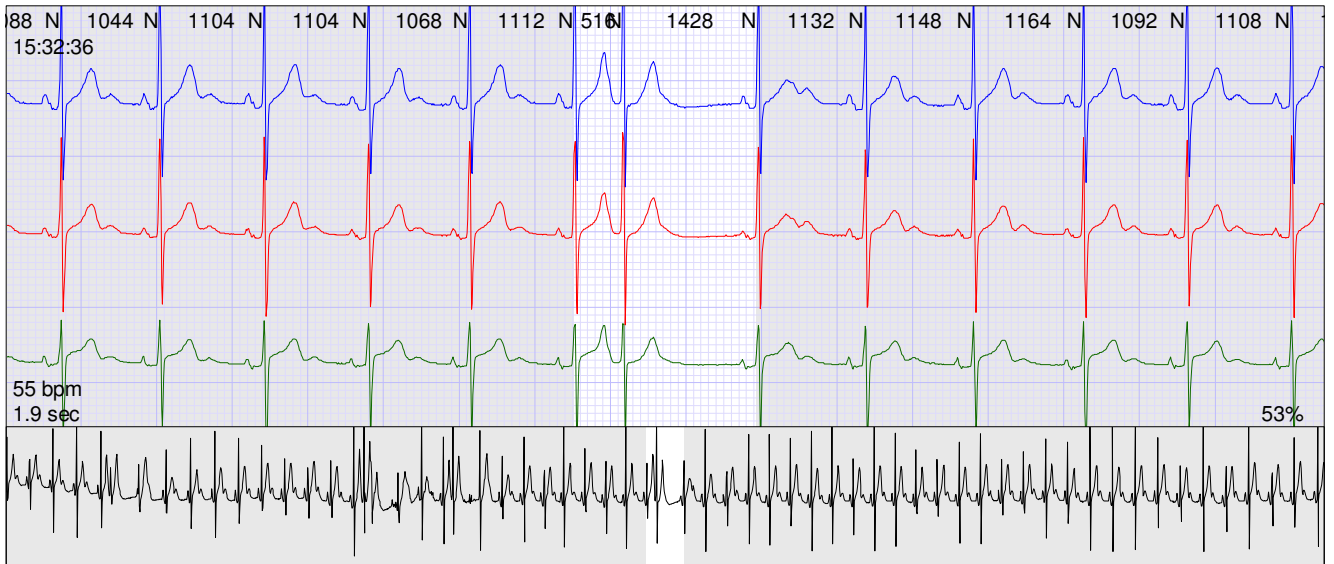
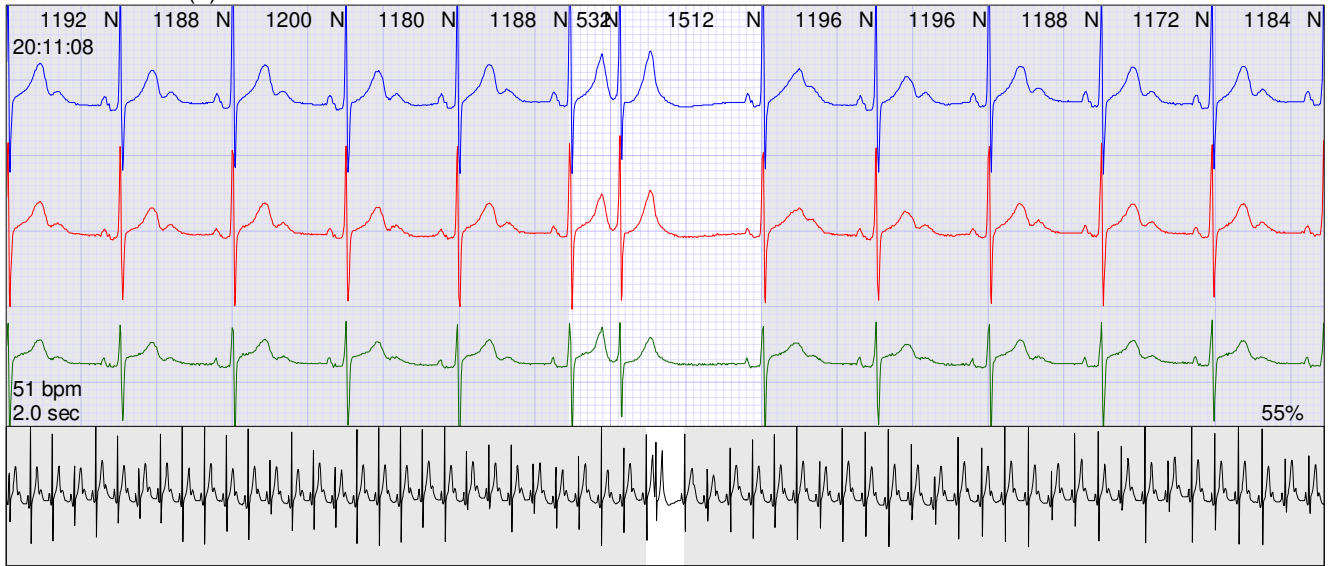

AFIB

102 occurrence(s)

12.5 mm/sec - 10 mm/mV

